

New Publications, cont.

MISSOURI PIONEERS, Volume IV (1969) by Miss Nadine Hodges and Mrs. Howard W. Woodruff, contains: "Jackson County, Missouri--Abstracts of Wills & Administrations, 1849-1854." Pertaining to Boone genealogy are these: Morgan Boone, Sarah Boone, John Frost, Boone Hays, and Thomas A. Roberts, and perhaps other. Each records a fact previously unknown to Boone genealogists. Only \$5.00--postpaid. Mrs. H. W. Woodruff, 7231 Sycamore, Kansas City, Mo. 64133

REPRINTS

"Some Boone Descendants and Kindred of the St. Charles District" (1964) by Oliver and "Hannah Boone and Her Descendants" (1960) by Hawthorne may be available again. If 50 orders, accompanied by checks, are received before June 1, 1969 for each book, printing will commence, with delivery in early 1970. The prices will be \$25.00 for "Boone Descendants" and \$6.50 for "Hannah Boone". Those of you who didn't get these publications at the original prices--if you don't take advantage of this chance--will not get them at any price. Only a limited number are in existence and no one is likely to let go of their copy for twice the price quoted above. Refunds if not sufficient orders for either or both books. CHEDWATO SERVICE, Box 746, Burlington, Vermont 05401.

Reproductions of "The Boone Family--A Genealogical History of the Descendants of George and Mary Boone, who Came to America in 1717", printed in 1922, written by Hazel Atterbury Spraker, containing 707 pages, are available on order. The reproduction is in a smaller size, which makes it nice to handle. Write: MICRO PHOTO Division, Bell & Howell Company, 1700 Shaw Avenue, Cleveland, Ohio 44112, for details. The price is around \$45.00 to \$50.00, depending upon the binding. The hard back copy is a durable black cloth binding; the leather binding is more expensive.

Dear Relatives,

What have you done for Boone genealogy this year--or in previous years? I am amazed to find that items that I thought were available in Boone publications, are not there. There is a wealth of material for each of you to copy and preserve. The Quaker records and Draper manuscripts have only been sampled. Court records hide many vital facts. Cemetery and Bible records, and local histories are fertile fields to plunge into. Which will be your contribution to Boone genealogy?

We are anticipating more publications this year to fill huge gaps in Boone knowledge. I hope this ECHOES is of interest to many of you. More "new" data is ready to edit for the next issue. Several sources are expected to be copied which may furnish that vital clue. Searching also,

Your cousin, Raymond Boone

1969 Dues. Adults--\$2.00 per year. Youth--\$1.00 per year. Child under 15--50¢ Dues are payable, January 1st each year, make check or money order payable to: THE BOONE FAMILY ASSOCIATION OF MISSOURI. If you are paid, a membership card should be in the envelope. If not, please check and remit or advise.

Mail to: Mrs. Dennis Steele, Treasurer 4700 West 61st St., Mission, Kans. 66205

ST. LOUIS MISSOURI GAZETTE,
Wednesday morning, October 14, 1820.

*OBITUARY

DIED--At Charrette village, in this state, on the 20th of September last Col. DANIEL BOONE, the first settler of Kentucky, in the 90th year of his age. He was a native of Buck's County, Pennsylvania; he left that state at eighteen years old, and settled in North Carolina. He was one of the few men of our country whose enterprise lead him to search into the wilderness for the best tracts of land for man to inhabit. As early as the year of 1775, he removed with his family and settled on the Kentucky River, (with the loss of his eldest son, killed by the Indians) at a plain now called Boonsborough, then an Indian country, where he remained until the year of 1799, during this period of time, although most of his life had been spent in agricultural pursuits, and he had been frequently honored by his countrymen, as a member of the Virginia Legislature, and lived at the close of the revolutionary war, in peace and plenty, yet such was his delight in hunting--such his devotedness to it, that in the year of 1799, with a numerous train of followers he moved from Kentucky, and settled on the Femme Osage River, which empties itself into the Missouri river, about fifty miles above its mouth, then a wilderness. The year after he discovered the Boon Lick country, which now forms one of the best settlements of the state--in that year he also visited the head waters of the Grand Osage river, and spent the winter upon the head waters of the rivers Arkansaw. At the age of eighty, in company of one white man and a black man, whom he laid under strict injunction to return him to his family dead or alive, he made a hunting trip to the head waters of the Great Osage, where he was successful in trapping of the

beaver, and in taking other game.

Colonel Boone, was a man of common stature, of great enterprise, strong intellect, notable disposition and inviolable integrity--he died universally regretted, by all who knew him; and such is the veneration for his name and character, that both houses of the General Assembly of this state, upon information of his death being communicated, resolved, to wear crape on the left arm for 20 days as a token of regard and respect for his memory."

Daniel was actually in his 86th year of age when he died.

THE MISSOURI REPUBLICAN, ST. LOUIS
Thursday, January 12, 1826.

This is a description of the Capitol Building at Jefferson City, Mo.

"The second production of the same artist's chisel, is the group over the southern entrance which is intended to commemorate the settlement of the western portion of our country. Daniel Boone, the pioneer, forms a prominent figure in this group. He is in the act of stabbing a ferocious savage, whose tomahawk is ready to cleave his skull, and who has seized the deadly rifle with which Boon had just succeeded in dispatching another Indian, who lies coiled up and lifeless at his feet.

The ferocity and vengeance of the Indian and the firmness and heroism of Boon, are strongly depicted in the countenance and attitude of each. There is however, too great an appearance of confinement in this panel; and it wants a greater breath of outline to give the group its full effect. But this is not the fault of the artist, whose work possesses great spirit and is full of action.

This was executed by Mr. Causic with a rapidity and talent that has excited the admiration of all who has seen it."

BOONE FROM NEWSPAPERS, continued from page nine:

burying ground "on the winding Femme Osage Creek," with crude markers for graves of James Bryan (uncle of Rebecca) and his son Jonathan Bryan and wife Mary Hughes Coshaw Bryan. This may be the place to which Col. Boone made reference.

THE MISSOURI INTELLIGENCER and THE BOON LICK ADVERTISER, Old Franklin, Aug. 27, 1819.

*To the Editors of the Missouri Intelligencer
Gentlemen,

In the 18th number of your paper I observe an extract from the 'Albany Plough Boy', in which are contained these words.

'What think you, reader, of a newspaper at Boon's Lick, in the wilds of Missouri, in 1819; where in 1809 there was not, we believe a civilized being excepting the eccentric character, who gave his name to the spot--who delighted in the dreary and awful solitude by which he was surrounded--and who has since travelled farther into the wilderness, to avoid society, and enjoy his favorite life of a hunter.'

Some months ago the good natured and sagacious editors circulated a story, invented perhaps, by some waggish fellow, that Col. Daniel Boone, the person alluded to by the editor of the Plough Boy, the first explorer and settler of Kentucky, had died in the wilderness in the act of shooting a buffalo. In the meantime Col. B. was living in a populous settlement with his son Major Nathan Boone, and quietly making ready for a crop of corn. It is not true that the person who draws on him so much of the attention of these editors, ever lived in the tract of county vulgarly called "Boon's Lick," or gave his name to it. About the year of 1809 Col. Daniel Boone, junior, and Maj. Nathan Boone,

sons of the old Col. B. made salt at some springs now occupied by Messrs. Becknell & Morrisons, and from them these springs were called Boone's Lick; and from these springs, people as ignorant as these wise editors have called, by the name of Boon's Lick, the whole tract of country comprehended in Cooper and Howard Counties, extended on both sides of the Missouri; from the mouth of the Osage to the western Indian boundary, a distance of about 200 miles. Col. Daniel Boone, sen., lives, & has for many years lived near the Charette village, one hundred miles below Franklin, surrounded by his descendants to the fourth generation. Until two years past he was in the habit of hunting a few weeks in each year for amusement. The last attempt he made was in the latter end of the year of 1816. He was attacked by a pleurisy at Loutre Lick, on his route to the hunting ground. That was the first time he had ever been obliged to have recourse to medical aid; he for a long time refused it. Doctor Hubbard, of St. Charles, accidentally passed before the disease became fatal, and relieved him. Since that time he has lived at the place above named. It is most certain that Col. B. has many neighbors and sees much company. Many intelligent persons, who have visited him, have told the writer that few men are more interesting in conversation, or take more delight in it than this pretended eccentric character. The writer of this obtained most of his knowledge of Col. B's life from his sons--he also once saw the Col. and during an hour he was in his company could discover nothing of the eccentric savage, either in his conversation or deportment. Perhaps it might be found upon inquiry that Col. B. left Kentucky to settle on the Missouri, because he had lost his funds there, and was unable or unwilling to buy more where land titles were so doubtful,

TRUTH*

(11) Edward Earl Clifford (1886) m. Nancy Foley. (12) Ch: 1. Marcella Louise Clifford, 2. William Burns Clifford, 3. Dorothy Lee Clifford, & 4. Ina Wray Clifford.

(11) Louise Clifford (1887-1963) m. 1911 Thomas Laughlin. Ch: (12) 1. Gordon Sanford Laughlin (1913-1965) m. Ruby Harris, son Donald Laughlin (1938-1962) m. Martha Brooks, have Kathy Lynn (1957) & Donna Denise (1959); 2. Charles Harwood Laughlin; 3. James Thomas Laughlin (1919) m. Ruth Dilks, have Allen Clifford (1946) & Judith Caroline (1952).

(9) George Ingels m. Talitha Asbury. (10) Kate Ellen Ingels m. John Victor. (11) Three children died in childhood. Allie Ingels Victor m. Permilia Howard Currant.

(10) Louisa Ingels m. John Dunaway (11) James Walter Dunaway m. Agnes Scott; Rose Ella Dunaway, single; Mary Mildred Dunaway m. Richard Oder (12) Ch: 1. Ora Oder (1891-1918) m. Higgins Taylor, had Mildred Glenn Taylor (1913); 2. Ira Oder (1893) m. Harry Graves Waller, have Clifford Waller (1919); 3. Cordilia Oder (1895) m. Kenneth Cogswell, have Eloise Cogswell (1925). (11) Susan Gabrilla Dunaway m. James Shadd; George Ingels Dunaway m. Lula Beagh; Harry Smith Dunaway m. Ada Sowers; Charles Newton Dunaway; Allie Victor Dunaway.

(10) Ann Talitha Ingels (1852-1901) m. Richard Walden Day (1840-1885), (11) William Benjamin Day (1878-1915) m. Beulah A. Jackson, (12) Ch: 1. Nellie Marie (1901) m. Edward A. Vosmer, Jr., have Suzanne (1930) m. David A. Skidmore, have Suzanne, Melissa Ann, & David A.

(7) Joseph Ingels m. Mary Bryan (8) Louisa Ingels (1814-1880) m. Charles Lail (1807-1861)

(9) *Joseph Lail (1833-1913) John Lail (1836) m. Ann Frigate, had Emma Lail m. Mr. Reddick, and others.
*George W. Lail (1838-1912) James B. Lail (1841-1860)
*Francis M. Lail (1844)
*Charles Lail (1846) Alvin H. Lail (1849) m. Lou Sheldon Edwin R. Lail (1842), single

(9) Joseph Lail (1833-1913) m. 1863 Katherine Hedges. (10) Alfred Hedges Lail (1866-1918) m. Lora Skervin; Varanda Lail (1869) m. William Goodridge, had twins (1894), Helen Louise Goodridge m. Robert Bramlea and Howrdd Lail m. Maud Adam; Kate Louise Lail (1874-1892).

(9) George W. Lail (1838-1912) m. 1871 Florence Day.

(10) *Maud Lail (1872-1939)
*Jennie Lail (1874-1950)
*Wade Hampton Lail (1876-1937) Louise Lail (1878-1963) m. (1) 1908 James Madison Dills, m. (2) Dr. W. B. Moore.
Ina Lail (1881-1949) m. 1912 J. Samuel Johnston, had Georgia Anderson Johnston (1916) m. Mr. Kenley.
Charles Erwin Lail (1887-1936) Rodney Francis Lail (1890-1960) George Shirley Lail (1893-1895) Georgia Bryan Lail (1896) m. 1919 Edgar Boyd Van Hook.

(10) Maud Lail (1872-1939) m. Thomas Jackson Perrin.

(11) *Anna Florence Perrin (1894) Rufus Clark Perrin (1896-1965) m. 1916 Bessie Fizer.
*Gilbert Lail Perrine (1901)
*Evelyn Louisa Perrin (1902)
*Margaret Elizabeth Perrin (1905) Robert Edward Perrin (1907) dec.
*Wade Hampton Perrin (1908)
*Thomas Boyer Perrin (1911)

--Margaret Thomson & Darline Ingels

of a business which has now reached extensive proportions and is one of the leading real estate concerns of Kansas City."

Lineage

3. George Boone III of Eng., Penn.
4. Squire Boone, Sr. #3
5. Samuel Boone, Sr. #22
6. Squire Boone #86
7. Higgaon Grubbs Boone, Sr. #315
8. Higgaon Grubbs Boone, Jr. #967
9. William Z. Boone #2115

JOSEPH INGELS AND HIS DESCENDANTS, Part Five (continued from Vol. 11, page six.)

- (7) Joseph Ingels m. Mary Bryan
- (8) James Ingels m. Mildred Smith
- (9) George Ingels m. Talitha Asbury
- (10) Mildred Ingels m. Robert Clifford.
- (11) Charles Morton Clifford, M.D., m. Mrs. Addie Roberts Lang.
- (12) William Paul Clifford (1904) m. Flora True (1902) Ch: 1. Frances True Clifford (1927) m. Billie Lang Wright (1925), have Norma Sue (1948) and Paul Lang (1952); 2. Sue Belle Clifford (1932) m. Charles E. Chaney (1925), have William Hugh (1966).
- (12) Gilbert Bailey Clifford (1907) m. Lois Biddle. Ch: 1. Gilbert, Jr. (1931) m. Bettie Joyce Conyers (1932), have Harry James (1953), Kimberly Bernice (1957), & Laura Susan (1962); 2. Joan Carol Clifford (1935) m. Raymond Lawrence Nelson, have Ray Gilbert (1952), Ricky (1954), & Robert Lawrence (1955).
- (12) Thomas Barlow Clifford (1908) m. Mary Ella Berry (1910). Ch: 1. Peggy Sue Clifford (1940) m. John Glen Kenon; 2. Bonnie Kay Clifford (1947).

- (11) Adah Mildred Clifford (1869) m. 1902 James Gray Lail. Ch: 1. 1. James Robert Lail (1903), 2.

- Wm. Francis Lail m. Frances Hulick,
3. Phillip Edward Lail (1907) m. Katherine Bishop, have James Wm.,
4. Richard Hall Lail (1913) m. Rose Maurer.

- (11) Hubbard Chesterfield Clifford (1871-1950) m. Ethel Tucker.

- (11) Jessie Aline Clifford (1873) m. 1899 Frank Wilmore May. (12) Gladys May (1900) m. James Garner; Aline E. May (1903) m. Stanley Duncan, have Martha; Bernice May m. 1923 Carl Northcutt, have Carl Curtis (1927); David Garland May (1909) m. Thelma Cox, have David, Jr.; Virginia May (1916) m. George Kemp, have Mary Nell Kemp; Mary Nell May (1916)

- (11) Robert Garnett Clifford (1881) m. 1904 Allie Tucker, Cynthia, Ky. (12) Ch: 1. Marian Clifford (1904) m. 1928 Russell McIlvain (1902), have Patty Jean (1929) m. Joe H. Corley (1928), family Donna Sue (1951), Joseph Russell (1953), Karen Lynn (1955), & Jan Dianne (1958). 2. Wrayburn Earl Clifford m. Julia Allen Skilman. 3. James Gray Clifford (1916) m. Shirley Taylor (1922), have Sharon Gray (1942). Arthur Thomas Hutchens (1940), family Arthur Timothy (1959), Robin Gray (1961) & Jeffery Allen (1964). James Marion (1946) m. 1966 Lois Stumph (1946). Rebecca Ann (1952).

- (11) Ina Dell Clifford (1884-1965) m. Wrayburn B. Tucker. (12) Ch: Georgia Robert Tucker (1904) m. E. D. Marston; Gray Clifford Tucker (1905) m. 1937 Geriveve Payne, Dayton, Ohio, have Patricia Gay (1946) & Andrew Wray (1947). Ralph Kendall Tucker (1910) m. (1) Lucille Morton Lail, m. (2) Evelyn Wolums. Jack Grady Tucker (1911) m. 1937 Mary Elizabeth Gillig, have John Wrayburn (1938) m. 1965 Anna Nichols, Malinda Lou (1942), Jack Grady, Jr. (1944), & Susan Dell (1946). Mildred Minerva Tucker (1914). Rolla Megibben Tucker (1916).

WILLIAM Z. BOONE OF KANSAS CITY

Reference: Carrie Westlake Whitney, Kansas City Missouri, Its History and Its People, 1800-1908. (Chicago, The S. J. Clarke Publishing Co., 1908), pages 86-87.

"William Z. Boone, a member of the firm of Platt and Boone, real estate dealers, with offices at Tenth and Walnut streets, the most prominent business corner in Kansas City, was born January 24, 1868, near Elkton, Todd County, Kentucky. His father, H. G. Boone, a planter and native of Kentucky, is still living there, as is his (grand)mother, Mrs. Martha Boone, who, at the age of ninety-three years, is 'the handsomest woman in the state and writes the prettiest hand.' She has ten children, all of whom are living--certainly a notable family record. Her husband, Hickerson (Higgason) G. Boone, also a native Kentuckian and a planter and died about twenty years ago. The Boone family came from England in 1735 (1717) and settled in Pennsylvania. Later a removal was made to Virginia and thence to Kentucky, the family home being established at Allensville, but as there was no water there they removed a few miles north to the hills to obtain spring water. Hickerson (Higgason) Boone was a nephew of Daniel Boone, the noted pioneer explorer, who was the first to penetrate the wilderness of 'the dark and bloody ground.' The family has always been prominent in Baptist circles and all are members of that church. Mrs. Mattie (Coulter) Boone, mother of our subject, was a native of Kentucky and died about twenty years ago. By her marriage she became the mother of three children, the daughters being Mrs. John Williams and Mrs. Berry, both of Elkton, Kentucky.

William Z. Boone, the only son, spent his boyhood days at Elkton and pursued his education in the public schools there. At nineteen years of age he entered a grocery store as clerk, filling the position for two years, after which he came to the west, settling in Kansas City on the 1st of June, 1887. He spent about three months in seeking for work and finally secured a position at driving a laundry wagon. Later he became a salesman in a grocery store and afterward entered the employ of the Atchison, Topeka & Santa Fe Railroad Company as conductor for ten years. He left that service in 1898 to engage in the real estate business and has since operated in this line. He was for some time associated with L. Ballentine, under the firm name of Ballentine & Boone, and while thus connected sold more large properties on Main street than any firm in Kansas City. They conducted a general real estate business, yet handled almost exclusively business property. Recently Mr. Boone joined B. C. Platt in a partnership under the firm name of Platt & Boone, and they are most favorably located at the corner of Tenth and Walnut streets, the heart of Kansas City's business center. As opportunity for judicious investment has been presented from time to time Mr. Boone has personally become owner of considerable realty, having now several valuable pieces of business property, together with acre tracts not far from the center of the City.

On the 4th of July 1891, Mr. Boone was married in Missouri to Miss Laura Fortune, a daughter of William Hale, of Iowa. In politics Mr. Boone is a democrat and somewhat active in the party. His vacation periods are spent in hunting and fishing but his time is largely devoted to the development

NEW MEMBERS

- | | | |
|-----------------------------|---|--|
| 1. Theresa R. Beard | R# 2, | Douglasville, Penn. 19518 |
| 2. Kathi Lee Box | 234 Polaris, | White Sands Missile Range,
Las Cruces, New Mexico 88002 |
| 3. Mrs. Nora Brundridge | 300 North 8th, | Kiowa, Kansas 67070 |
| 4. Letza Z. Hay | 707 N. Lott Blvd., | Gibson City, Illinois 60936 |
| 5. Evelyn I. Buckabey | R. # 2, Box 139, | Liberty, Missouri 64068 |
| 6. Mrs. Marjorie O. Regan | 1225 Fairview Dr., | Kent, Ohio 44240 |
| 7. Mrs. Jim Rutherford | 4528 N. 50th Ave., | Phoenix, Arizona 85031 |
| 8. Mr. J. Andrew Smith | Presbyterian Towers,
Apartment 1004, | Pueblo, Colorado 81003 |
| 9. Mr. Robert Martin Steele | 9717 Mission Rd., | Overland Park, Kansas |
| 10. Mrs. Ellen Steiner | Box 564, | Moran, Kansas 66755 |
| 11. Mrs. Helen Weidner | 4712 Gibraltar Rd., | Reading, Penn. 19606 |
| 12. Mr. Alonzo T. White | 846 Chester Ave., | Tupalo, Mississippi 38801 |

Does anyone know of a Boone family that moved to Canada from Collins, Erie County, New York? Several children, including William Henry Boone, born Erie County, 24 September 1834, and Mary Boone. The father was said to have been a Baptist minister and was born in Mass., according to the 1880 census of Elk County, Kansas. A relative wrote: "His parents moved to Canada and after William Henry Boone moved to the west in 1871, he lost track of them." There is no clue as to when or where in Canada they went. If you have information on Boones in Canada, write to: Mrs. Fred A. Boone, 7800 West 20th Avenue, Lakewood, Colorado 80215.

Send BOONE queries to: Raymond Boone, 1004 Locust, Kansas City, Mo. 64106.

Send BOONE research problems to: Mrs. Samuel B. Ingels, 7130 Virginia, Kansas City, Mo. 64131.

NEW PUBLICATIONS

The latest contribution by Lillian Hays Oliver is entitled, CROW'S NEST, about the people and history of Howell, St. Charles County, Missouri. "The first half consists of 15 chapters in which I have tried to give a picture of the life in this little rural community about the time of the Civil War, using stories told to me by my mother (Serena Castlio Hays). The second half has the history of 52 places, starting with their Spanish ownership and ending with acquisition by U. S. Government in 1940. The prairie and village were named for Francis Howell, Sr. I loved this area and to preserve something of it, I attempted to give as good a history as I could of this community where for less than 150 years Francis Howell and many of his descendants lived. In 1940 the U. S. Government acquired all of this land for a TNT plant, destroying every building in the village and on the prairie." This book has many illustrations of the homes and of the quilt made in 1852. Cousin "Duck" Coshaw, who arrived late to the quilting party, insisted that a place be cut in the border to insert her block--where it remains today. It was voted to give the quilt to Cordelia Keithly who married Othaniel Caleb Castlio, May 12, 1852. They were the parents of Serena Castlio Hays.

The large clear type used in the book, is particularly commendable. Available for \$10.00--postpaid. CHEDWATO SERVICE, Box 746, Burlington, Vermont 05401.

See last page.

OFFICERS 1968-1970

PRESIDENT..... MR. RAYMOND BOONE
Claridge Hotel, 1004 Locust, Kansas City, Missouri 64106
FIRST VICE PRESIDENT..... MR. GORDON G. AVERY
4029 Walnut St., Kansas City, Missouri 64111
SECOND VICE PRESIDENT..... MRS. EDMUND SHAFER
515 Margrove, Fort Scott, Kansas 66701
CORRESPONDING SECRETARY..... MRS. HUGH G. DEWITT, JR.
4705 Cryslar, Independence, Missouri 64050
SECRETARY..... MRS. VERNON PREWITT
7765 Roe Avenue, Prairie Village, Kansas 66208
TREASURER..... MR. DENNIS L. STEELE
4700 West 61st St., Mission, Kansas 66205
HISTORIAN..... MRS. FRED NORBURY
P. O. Box 74, Prescott, Kansas 66767
SCRAPBOOK CHAIRMAN..... MRS. N. WEBSTER RICKHOFF
9100 Park, Apt. 510-B, Lakeview Village, Lenexa, Kans. 66215
EXECUTIVE EDITOR..... MRS. SAMUEL B. INGELS
7130 Virginia, Kansas City, Missouri 64131

APRIL MEETING

SUNDAY, APRIL 20th, 1969

AT FLORINE NORBURY'S IN PRESCOTT, KANSAS

ON HIGHWAY 69---TIME: 1:30 P.M.

DANIEL BOONE FROM CONTEMPORARY MISSOURI NEWSPAPERS

These articles are from reproductions of the original newspapers in Columbia, Mo., and are in the second scrapbook. Mrs. Jessie O. Shelby secured these and painstakingly transcribed a typed copy of the data. It is believed this is the first time these articles have been presented since appearing in print more than one and one half centuries ago.

MISSOURI GAZETTE, Thursday, October 26, 1809. (First newspaper, established, 1808, St. Louis).

"Col. D. Boon told me the other day, that in the year of 1799 that his friends and himself, opened a burying ground for the settlement in which he lives, (Femme Osage) for the purpose of burying perfon, and that the whole settlement has used it ever fince, except one family, and there has been but feven perfons buried in it although the fettlement affords two companies of militia."

Note that in early printing an F was sometimes used instead of an S. Mrs. Oliver tells of an ancient

(Continued, Page 14)

October 17, 1909 and died May 8, 1944. James Douglas Boone, Jr. was killed in action in World War Two. His plane was shot down over Sottevast, France.

In Fayette County, West Virginia:

1. Sowell, W. Va.,--two miles from Clifftop. Old homeplace of William H. Boone.
2. Fayetteville, W. Va. James D. Boone Mansion--built for his wife, Vivian Boone.
3. Lookout, W. Va. Jeanette Cemetery and Boone Cemetery. Boone Cemetery is beside the large Jeanette Cemetery. The Boone lot is enclosed with a four foot hand cut rock wall. Large stones are at each grave and has very neatly kept grounds. The * indicates those Boones buried here.

John Boone served in the American Revolutionary War. He enlisted in York County, Pennsylvania, in 1777 and served three years in Captain Spangler's Pennsylvania Company and was in the Battle of Camden. His Pension Claim, R1017 (Dept. of Interior, Bureau of Pensions), application executed August 20, 1833, at which time he was 77 and resident of Monroe County, (West) Virginia.

The puzzle about John Boone is that he stated in his pension application that he "was a nephew of Daniel Boone of Kentucky." The name of John's father is not known. In the families of Daniel's brothers is found no John Boone that could be John Boone of Fayette Co., W. Va. When John served in the Revolution in 1777, from York Co., Penn., the family of Squire Boone had long been in North Carolina. Is this one of the first instances of some one claiming kinship to Daniel Boone, when it was not a family descended from George Boone III of Devonshire, England and Pennsylvania? Or was John Boone really kin to Daniel and that connection is not now known? James Douglas Boone did indicate that John Boone was a son of a brother of Daniel.

The above material was graciously provided by Anna F. Wood of Graydon, West Virginia from papers written January 1926, by James Douglas Boone, of Fayetteville, W. Va. The Boone Cemetery inscriptions, which add so much to this article, were also copied by Mrs. Wood, May 28, 1968. The relationship of John Boone's "Claim" as Daniel's nephew, by Raymond Boone.

John Boone of Fayette Co., W. Va., continued from page one.

In 1852, soon after his marriage, he moved by covered wagon over the old James River and Kanawha Turnpike, now known as the Midland Trail, to Fayette County, Va., (now W. Va.), and established his home. He bought a tract of land consisting of three hundred seventy-five acres lying three miles from the James River and Kanawha Turnpike and three miles from the present Sewell Station. When he purchased this tract of land, there was only a one-room log cabin on it but the next year, 1853, he built a double log house in which all his children were born and reared and where he and his wife lived until the time of their deaths. This house is still in good preservation and is owned by the William H. Boone estate (1926).

Children: (seven sons and three daughters).

*Robert Henry Boone, born January 15, 1852 and died 1933. He married November 29, 1882, *Sarah Patton, born 1862 and died 1934. 4 sons, 1 dau.

*John Alexander Boone, born October 13, 1854 and died May 30, 1935. He married June 19, 1912, *Tola A. Amick, born February 4, 1881 and died December 19, 1936. 2 sons.

William Francis Boone, born June 7, 1856. He married Hortense Colawn, on July 3, 1894. 1 son, 5 daus. Daughter Inez Boone, died in infancy.

*Elizabeth Jane Boone, born January 1, 1858 and died 1916. She married on June 20, 1904, Charles P. Campbell. No children.

*Margaret Susan Boone, born October 10, 1859 and died 1919. She married July 4, 1894, *Eli J. Taylor, born 1870 and died 1929. No children.

*JAMES DOUGLAS BOONE, see below.

*George Washington Boone, born October 27, 1863 and died November 22, 1863.

*David Wallace Boone, born July 9, 1867 and died 1956. He married on September 29, 1915, *Mayme Hall, born 1872 and died 1964. No children.

Annah Eliza Boone, born September 7, 1868 and died September 24, 1869.

*Daniel Boone, born July 21, 1876 and died January 6, 1946. Unmarried.

*James Douglas Boone, born September 8, 1861 and died April 13, 1939. He married October 14, 1908, Vivian Crawford, born September 10, 1880 and died August 29, 1925. Vivian (Crawford) Boone had many thousand dollars worth of jewels.

James D. and Vivian Boone had one son: *T/Sgt. James Douglas Boone, Jr., born

1. Wm. Garrette McKenney, Jr.¹³
m. 1958, Virginia Lee Lake.
 2. Peggy Raed McKenney¹³
m. 1953, Carl Ross Blackburn.
1. Carl Ross Blackburn¹⁴ b. 1954
2. Elizabeth Jane Blackburn¹⁴ b. 1956
3. William Lawrence Blackburn¹⁴ b. 1961
 4. Clarence Lee McKenney¹² b. 1907
m. 1945, Frances Northcutt.
1. Bonnie Louise McKenney¹³ b. 1946
2. Jessie Lee McKenney¹³ b. 1951
 5. Myrthie Louise McKenney¹² b. 1907
m. 1938 Alfred McMurtry.
1. Mary Lou Thacker (adopted)
 6. Mildred Elizabeth McKenney¹² b. 1910
m. 1945, Charles Lewis Taggart.
1. Charles Alfred Taggart¹³ b. 1949
- *Charles Morton Clifford¹¹ M. D.
m. 1897, Mrs. Addie Roberts Lang.
1. *Mildred Gray Clifford¹² b. 1899
2. *James Chesterfield Clifford¹² b. 1901
3. Wm. Paul Clifford¹² b. 1904
4. Gilbert Bailey Clifford¹² b. 1907
5. Thomas Barlow Clifford¹² b. 1908
- *Mildred Gray Clifford¹² m. Carl Terry Ewalt, b. 1901.
1. Charles Terry Ewalt¹³ b. 1921
m. (1) Helen Maffett
1. Linda Ewalt¹⁴ b. 1944
m. (2) Florence Shank
2. Susan Lynn Ewalt¹⁴ b. 1955
- *James Chesterfield Clifford¹²
m. (1) Agnes Ellen True b. 1907 d. about 1935
1. Beulah Wray Clifford¹³ m. J. T. Lynn.
1. Gary Wray Lynn¹⁴ b. 1948
2. Deborah Ann Lynn¹⁴ b. 1952
2. Martha Clifford¹³ b. 1927 m. Galvert Marshall
1. Pamela Kay Marshall¹⁴ b. 1953
3. Billie Morton Clifford¹³ b. 1928 m. Allen Watson
4. Flora Jean Clifford¹³ b. 1930
m. William Park Hutchison
1. Phillip Park Hutchison¹⁴ b. 1953
2. Gregory W. Hutchison¹⁴ b. 1955
5. Marie Clifford¹³ b. 1933
6. James Carl Clifford¹³ b. 1934
m. Bonnie Ballinger, b. 1942.
1. Tayna Renee Clifford¹⁴ b. 1962
2. Yolanda Ruth Clifford¹⁴ b. 1965
- m. (2) Ruth Skinner
7. Claude Donald Clifford¹³ 1943 11. Judy Ellen Clifford¹³
8. Thomas Clifford¹³ 1945 1949
9. Jackie Clair Clifford¹³ 1948 12. Gerald Ray Clifford¹³
10. Charles Morton Clifford¹³ 1947 13. Juanita Irene Clifford¹³
1955

Joseph Ingels⁷ m. Mary BryanJames Ingels⁸--second son (see Vol. 10, p.11)

Born: 1779

Died: 1839, drowned in Licking River.

Married: Mildred Smith, died 1876.

Children:

1. Mary Bryan Fields Ingels⁹

m. 1846, William Mortimer Chambers, M. D.

1. Mary Chambers¹⁰ b. 1858m. Charles Peyton¹¹1. Robert Peyton¹¹2. Mary Peyton¹¹3. Donald Peyton¹¹2. Thomas Gavin Chambers¹⁰ Judge of 13th District, Oklahoma City, Okla.m. 1886, Flora Edith Gossette¹¹1. Robert William Chambers¹¹ b. 1887 d. 1910, killed by lightning.2. Thomas Gavin Chambers¹¹ b. 18883. Myron Gossette Chambers¹¹2. Joseph Ingels⁹ son of James and Mildred (Smith) Ingels.

m. Sarah Kendall No children.

3. George Ingels⁹ son of James and Mildred (Smith) Ingels.m. Talitha Asbury¹⁰1.* Mildred Ingels¹⁰ b. 1845 d. 1925 m. Robert Clifford.2. Kate Ellen Ingels¹⁰ b. 1849 m. John Victor.3. Joseph Ingels¹⁰ b. 6-8-1851 died single.4. Louisa Ingels¹⁰ b. 1849 m. John Dunaway.5. Anna Talitha Ingels¹⁰ b. 1853 m. Richard Walden Day.6. James Ingels¹⁰ died single.Mildred Ingels¹⁰ m. Robert Clifford.1. Mollie Clifford¹¹ b. 1864 d. 1964 m. Edward McNees.2. *Hattie May Clifford¹¹ b. 18663. *Charles Morton Clifford¹¹ b. 1867 d. 19134. Adah Mildred Clifford¹¹ b. 18695. Hubbard Chesterfield Clifford¹¹ b. 18716. Jessie Aline Clifford¹¹ b. 18737. Robert Garnett Clifford¹¹ b. 18818. Ina Dell Clifford¹¹ b. 1884 d. 19659. Edward Earl Clifford¹¹ b. 188610. Louise Clifford¹¹ b. 1889 d. 1964*Hattie May Clifford¹¹ m. 1892, Wm. T. McKenney.1. Clifford Boyd McKenney¹² b. 1893

m. 1934, Nettie Anderson.

2. Carl Wilmoth McKenney¹² b. 1895

m. 1924, Christine River Juett.

3. Wm. Garette McKenney¹² b. 1902

m. 1929, Elizabeth Box.

JOSEPH INGELS AND HIS DESCENDANTS, Part Four (continued from Vol. 10, page 30)

Joseph Ingels⁷ m. Mary BryanJohn Ingels⁸ m. (2) Elizabeth Clarkson m. (3) Adaline CloughJames Ingels⁹ m. Martha Goddard

Children:

1. William H. Ingels¹⁰ b. 1863 d. 1926
m. 1892, Della Keller.
1. Harold Dawson Ingels¹¹ b. 1896
Music teacher in Cynthiana, Ky. schools for many years. m. Frances Harper. b. 1906.
1. Betty Dawson Ingels¹¹ b. 1912, Robert M. Taylor
2. James Miller Ingels¹¹ b. 1898 d. 1962, single
3. *John Ingels¹⁰ m. 1907, Lucy Egnew.
 1. Howard Ingels¹¹ b. 1908
 2. Eva Lou Ingels¹¹ b. 1910
 3. Martha Dell Ingels¹¹ b. 1912
 4. Ruby Ingels¹¹ b. 1914
 5. Edna June Ingels¹¹ b. 1916 d. 1918
5. Mary Ingels¹⁰ b. 1876 d. 1955
m. 1905, Homer Rose.
 1. John Robert Rose¹¹ b. 1907
m. Eva Mae Wilson.
 1. Robert Wayne Rose¹² b. 1935
m. 1961, Georgia Ellen Gully.
 1. Teresa Ellen Rose¹³ b. 1962
 2. Patricia Ann Rose¹³ b. 1963
 3. Mary Elizabeth Rose¹³ b. 1966
 2. Larry Mitchell Rose¹² b. 1940
m. 1961, Barbara Sue Mosgrave.
 1. James Bradley Rose¹³ b. 1962
 2. David Allen Rose¹³ b. 1964
 2. Eugene Perrin Rose¹¹ b. 1910
 3. Woodford Rose¹¹ b. 1915
m. Lorene Arnold.
 1. Donna Marie Rose¹² b. 1946
 2. Emily Wood Rose¹² b. 1952
- *John Ingels¹⁰ m. Lucy Egnew.
 1. Howard Ingels¹¹ m. Bessie Taylor, b. 1915
 2. Eva Lou Ingels¹¹ m. Joseph Sasbe, b. 1907.
 1. Christine Sasbe¹² b. 1930
m. Emmet Rogers b. 1938.
 1. George Thomas Rogers¹³ b. 1953
 2. Cynthia April Rogers¹³ b. 1956
 3. Martha Dell Ingels¹¹ m. Raymond Kearns, b. 1902.
 1. Donald Thomas Kearns¹² b. 1935
m. Elmore McFord, b. 1936.
 1. Gregory Thomas Kearns¹³ b. 1955
 2. Donna Kearns¹³ b. 1958
 3. Pamela Faye Kearns¹³ b. 1964
 4. Ruby Myrtle Ingels¹¹ m. William Hallar, b. 1910.
 1. Wilma Jane Hallar¹² b. 1940
m. William Barnes

BOONE FAMILY MISSIONARIES TO CHINA

Reference: The Invincible-A Magazine of History, edited and published by Anita Calvert Bourgeois, 608 Navarre Building, St. Louis, Mo. Printed by St. Louis Bindery Co., Vol. 1, No. 2, April, 1913, pages 25-26.

*THOMAS BOONE, presbyter of the P. E. Church, of New York City, resided in Georgia until recently. Born: May 22, 1848, at Shanghai, China.

Married, first, Nov. 28, 1871, Cornelia Morgan Willits, daughter of Ezra Willits, of an old and respected family.

Married, second, February 2, 1886, Annie Sturges Hedley, daughter of the late Hon. John Henry Hedley, an able lawyer, U. S. district attorney of Richmond Co., N.Y.

Son of,

WILLIAM JONES BOONE, of Shanghai, China. Born: July 1, 1811, near Walterborough, S. C. Died: July 17, 1864, at Shanghai, China. He was a truly noble, great and good man, devoting his whole adult life for the good and the salvation of China, where he labored for 27 years, and was the first Protestant Bishop in China.

Married, first, April 12, 1837, Sarah A. DeSaussure, daughter of H. W. DeSaussure, the distinguished Chancellor of S. C.
Children:

Dr. H. W. Boone, medical missionary to Shanghai, China.

Mary E. Boone, married Rev. A. Rhett Walker.

Married, second, September 5, 1844, Phoebe Caroline Elliott, daughter of Hon. Stephen Elliott, LL.D., of Yale, Harvard, and Columbia, and sister of the "Princely" Bishop Stephen Elliott of Georgia.
Children:

William Jones Boone, Jr., D.D., Bishop of Shanghai, China. Born May 17, 1846.

Thomas Boone, above."

"Some Descendants of John Boone of Boone Hall, Christ Church Parish, South Carolina," by A. S. Salley, Jr., The Boone Bulletin (June, 1928, Vol. 1, No. 4), pages 89-91. In this article #51, William Jones Boone, Sr., Bishop of Shanghai, above; son of #37, Thomas Boone and Mary S. Jones; son of #16, John Boone (1755-1792) and Sarah Gibbs (1761-1843); son of #7, Thomas Boone (1722/3-1784) and Susannah Croft; son of #1, Thomas Boone (d. 1749) and Mrs. Mary (Capers) Sims; son of John Boone (died between 1711-1718) and Elizabeth Paty.

From Mrs. E. R. Boone of Miami, Fla. arrived a copy of research on the descent of her late husband, Howard D. Boone, from Humphrey Boone of Baltimore Co., Maryland.

Mr. Walter Smith-Bissell, of Hollis, N.Y. has written the descent of his wife, Claire, from the Samuel Vastine Boone branch of the family. I am looking forward to seeing the copy that Mrs. Ingels received, for it is in the beautiful permanence by Mr. Smith-Bissell and also contains a number of photographs.

Perhaps after the holidays, several of you will take the time to fill out your LINEAGE CHART, and return to Mrs. Ingels. This data is needed for a new roster.

OFFICERS 1968-1970

PRESIDENT.....	MR. RAYMOND BOONE Claridge Hotel, 1004 Locust St., Kansas City, Missouri 64106
FIRST VICE PRESIDENT.....	MR. GORDON G. AVERY 4029 Walnut St., Kansas City, Missouri 64111
SECOND VICE PRESIDENT.....	MRS. EDMUND SHAFER 515 Margrove, Fort Scott, Kansas 66701
CORRESPONDING SECRETARY.....	MRS. HUGH G. DeWITT, JR. 4705 Chrysler, Independence, Missouri 64050
SECRETARY.....	MRS. VERNON PREWITT 7765 Roe Avenue, Prairie Village, Kansas 66208
TREASURER.....	MR. DENNIS L. STEELE 4200 West 61st St., Mission, Kansas 66205
HISTORIAN.....	MRS. FRED NOREURY P. O. Box 74, Prescott, Kansas 66767
SCRAPEBOOK CHAIRMAN.....	MRS. N. WEBSTER RICKHOFF 5100 Park, Apt. 510-B, Lakeview Village, Lenexa, Kansas 66215
EXECUTIVE EDITOR.....	MRS. SAMUEL B. INGELS 7130 Virginia, Kansas City, Missouri 64131

NEW MEMBERS

1. Fred A. Boone	7800 West 20th Avenue, Lakewood, Colorado 80215
2. John H. Boone	3925 N. Delaware St., Indianapolis, Indiana 46205
3. Mrs. Phyllis Hyde Covington	823 West Garfield, Seattle, Washington 98119
4. Mrs. Rudecinda LoBuglio	Box 266, Janesville, California 96114
5. Mrs. William E. Parker	904 Amelia Avenue, Akron, Ohio 44302
6. Mrs. Robert Young And Sons:	311 West Sixth St., Columbia, Tennessee 38401
7. Robert Lloyd Young	311 West Sixth St., Columbia, Tennessee 38401
8. Eric Foster Young	311 West Sixth St., Columbia, Tennessee 38401

The Tenth Anniversary Meeting held at Sandy's Oak Ridge Manor, on Saturday evening October 19th, was a great success. We were greeted by Mrs. Sandstrom in the original log cabin entry which has the logs exposed and the fireplace was going. Members and guests of the Boone Association made a tour of the many rooms of the rambling Midwest farm home, begun nearly a century and a half ago. A china Cabinet "traditionally" belonging to the Boone family is in one room. Our Mrs. Shelby learned that some of the furnishings had belonged to her sister. In the upstairs bedroom, she found the sofa that had been her grandmother's!! The delicious meal was served family style. A letter from Mrs. Wade Steele, who could not attend, was read. "Ohs" and "Ahs" greeted the presentation of the engraving of Daniel Boone, "Copyrighted, John C. Yorston & Co., 1900", which has the Harding portrait of Daniel Boone, and Boone fighting an Indian. We wish you could have all been there.

1969 Dues

ADULTS-- \$2.00 per Year. YOUTH-- \$1.00 per Year. CHILD under 15--50¢ per Year.

Please mail promptly so there will be time to process dues, and mail cards with April, 1969 ECHOES.

Make Check or Money Order payable to: THE BOONE FAMILY ASSOCIATION OF MISSOURI

Mail to: Mr. Dennis Steele, Treasurer
4700 West 61st Street
Mission, Kansas 66205

January Meeting

Saturday, January 18th, at Kansas City Public Library
Twelfth and McGee
Fifth Floor, CONFERENCE ROOM
One-thirty O'clock P.M.

JOHN BOONE of FAYETTE CO., now West Virginia

John Boone, born within eight miles of York, York County, Pennsylvania, about 1755; and died July 17, 1835. He married Elizabeth Alford, 1787 in Augusta County, Virginia and she died February 15, 1841.

Children: John Boone, aged 57 in 1847
Nancy (Boone) Burdett" 37 in 1847
+HENRY BOONE, see below
Frances (Boone) Myers" 37 in 1847
Sally (Boone) Humphreys

Henry Boone, was born March 10, 1802, in Monroe County, Virginia (now West Virginia). He died at Organ Cave, Greenbrier County, West Virginia in 1880. He married Jane Wiley, who was born in Monroe Co., and died at Organ Cave, Greenbrier Co., W. Va.

Children: (eight sons and four daughters)

+WILLIAM HARRISON BOONE

George Boone
Lewis Boone
Henderson Boone
John Boone
Alexander Boone
Madison Boone
Hamilton Boone
Martha Boone
Annah Boone
Catharine Boone
Delila Boone

ORANGE COUNTY CALIFORNIA
GENEALOGICAL SOCIETY

*William Harrison Boone was born July 16, 1826, at Hillsdale Monroe Co., (now W. Va.) and died April 9, 1902. He married January 13, 1852, at Gallipolis, Ohio, *Sarah Elizabeth McDowell, who was born May 8, 1833, near Lewisburg, Greenbrier Co., (now W. Va.) and died January 30, 1906.

William Harrison Boone spent his early boyhood days in Monroe Co., Virginia, now Virginia. He later moved to Greenbrier County--Irish Corner Magistral District.
(Continued, Page 7)

23. Catherine Henton (Persis ³, George ², George ¹) married Jeremiah Harrison/ Michael Warren?

24. Hannah Henton (Persis ³, George ², George ¹) married Josiah Boone on 30 June 1750 at St. Gabriels Episcopal Church, Berks County, Pennsylvania. (WAS THIS THE SAME JOSIAH AS MARRIED HANNAH 'HOLMAN'?)

OC CGS REFERENCE ONLY

25. Alice Henton (Persis ³, George ², George ¹)

26. Persis Henton (Persis ³, George ², George ¹)

27. Ruth Henton (Persis ³, George ², George ¹) married Dr. Michael Warren.

ORANGE COUNTY CALIFORNIA
GENEALOGICAL SOCIETY

23. CATHERINE HENTON

Boyd-Rush, Dorothy. Letter.

Rockenfield, Sarah Ridge Street. Our Boone Families: Daniel Boone's Kinfolks. Evansville, IN: Whipporwill
Pub. 2nd ed. 1987.

24. HANNAH HENTON

Rockenfield, Sarah Ridge Street. Our Boone Families: Daniel Boone's Kinfolks. Evansville, IN: Whipporwill
Pub. 2nd ed. 1987.

25. ALICE HENTON

Rockenfield, Sarah Ridge Street. Our Boone Families: Daniel Boone's Kinfolks. Evansville, IN: Whipporwill
Pub. 2nd ed. 1987.

26. PERSIS HENTON

Rockenfield, Sarah Ridge Street. Our Boone Families: Daniel Boone's Kinfolks. Evansville, IN: Whipporwill
Pub. 2nd ed. 1987.

27. RUTH HENTON

Rockenfield, Sarah Ridge Street. Our Boone Families: Daniel Boone's Kinfolks. Evansville, IN: Whipporwill
Pub. 2nd ed. 1987.

18. William Henton (Persis ³, George ², George ¹) married Mary (Bell) Jones. They lived in Rockingham County, Virginia. They had:

87. Thomas	b	1764	d	1829
------------	---	------	---	------

19. Thomas Henton (Persis ³, George ², George ¹) married Ann Yarnall. They lived in Shenandoah County, Virginia. They had 7 children:

88. Thomas	b	d
89. Ann	b	d
90. Alice	b	d
91. Persis	b	d
92. George H.	b	d
93. Ruth	b	d
94. Hannah	b	d

20. John Henton (Persis ³, George ², George ¹) married Esther Evans.

21. Joseph Henton (Persis ³, George ², George ¹) married Eleanor Robeson.

22. Robert Henton (Persis ³, George ², George ¹) married Charity Thompson.

ORANGE COUNTY CALIFORNIA
GENEALOGICAL SOCIETY

18. WILLIAM HENTON

Rockenfield, Sarah Ridge Street. Our Boone Families: Daniel Boone's Kinfolks. Evansville, IN: Whipporwill
Pub. 2nd ed. 1987.

19. THOMAS HENTON

Rockenfield, Sarah Ridge Street. Our Boone Families: Daniel Boone's Kinfolks. Evansville, IN: Whipporwill
Pub. 2nd ed. 1987.

20. JOHN HENTON

Rockenfield, Sarah Ridge Street. Our Boone Families: Daniel Boone's Kinfolks. Evansville, IN: Whipporwill
Pub. 2nd ed. 1987.

21. JOSEPH HENTON

Rockenfield, Sarah Ridge Street. Our Boone Families: Daniel Boone's Kinfolks. Evansville, IN: Whipporwill
Pub. 2nd ed. 1987.

22. ROBERT HENTON

Rockenfield, Sarah Ridge Street. Our Boone Families: Daniel Boone's Kinfolks. Evansville, IN: Whipporwill
Pub. 2nd ed. 1987.

15. James Boone (George ³, George ², George ¹) married twice:

1st. Mary Foulke, daughter of Hugh and Anne (Williams) Foulke on 15 May 1735. She was born on 5 December 1714 in North Wales, Philadelphia County, Pennsylvania and died on 20 February 1756. They had 12 children:

71. Anne	b 3 Apr 1737 Exeter twp. Berks, PA	d 4 Apr 1807 PA
72. Mary	b 17 Jan 1738/39 Exeter twp. Berks, PA	d 20 Aug 1823
73. Martha	b 30 Jun 1742 Exeter twp. Berks, PA	d 28 May 1798
74. James	b 26 Jan 1743/44 Exeter twp, Berks, PA*	d 16 Oct 1795
75. John	b 10 Nov 1745 Exeter twp, Berks, PA	d 29 Mar 1773
76. Judah	b 10 Dec 1746 Exeter twp, Berks, PA	d 15 May 1787 PA
77. Dinah	b 8 Mar 1747/48 Exeter twp, Berks, PA	d 17 Jul 1748
78. Joshua	b 24 Mar 1748 Exeter twp, Berks, PA	d 2 Jan 1835
79. Rachel	b 10 Apr 1750 Exeter twp, Berks, PA	d after 12 Jul 1785
80. Moses	b 23 Jul 1751 Exeter twp, Berks, PA	d Jul 1823
81. Hannah	b 14 Jun 1752 Exeter twp, Berks, PA	d 15 Aug 1752
82. Nathaniel	b 1753 Exeter twp, Berks, PA	d aged 5 weeks

2nd. Anne Griffith on 20 October 1757. She was born 29 January 1713. They had no children.

16. Samuel Boone (George ³, George ², George ¹) married Elizabeth/Sarah Cassel, daughter of Arnold and Susanna Cassel of Philadelphia, Pennsylvania, on 29 October 1734 at Philadelphia Meeting. They had 4 children:

83. Samuel	b 22 Mar 1736	d ca 1805 Shelby Co., KY
84. Susannah	b 17 Mar 1738	d
85. Isaiah	b 30 Aug 1741	d
86. Arnold	b 16 Dec 1743	d

(Samuel died and Elizabeth married Joseph Yarnall, son of Francis and Hannah (Baker) Yarnall on 29 September 1748. They had 3 children: Elizabeth, Asenath and Asah).

17. George Henton (Persis ³, George ², George ¹) married Elizabeth Thompson. They lived in Rockingham County, Virginia.

15. JAMES BOONE

- Abstracts of Berks County Wills. Vol. I. 155, 443.
 Bertollett, P. G. Boone Family. 25 May 1860.
 Boone, James. The James Boone Genealogy.
 Boone, Maude Tate. The Boone Family Record, James Boone of Missouri. St. Louis, MO: Genealogical Research and Productions. 1980. revised edition. 1.
Letters Testamentary to the Estate of James Boone. (contains his Will). Library of the Historical Society of Berks County, Pennsylvania at Reading.
 Oliver, Lilian Hays. Some Boone Descendants and Kindred of the St. Charles District. Chedwato Service. 1964. 14, 15.
 Spraker, Hazel Atterbury. The Boone Family: A Genealogical History of the Descendants of George and Mary Boone Who Came to America in 1717. Baltimore, MD: Genealogical Publishing Co., Inc. 1977. 23, 24, 35, 44-48, 49, 585.
The Boone Scout. April 1957. 12; April 1958. 25.
 Virkus, Frederick Adams. Compendium of American Genealogy. Baltimore, MD: Genealogical Publishing Co. 1968. Vol. 5. 26.

16. SAMUEL BOONE

- Boone, Maude Tate. The Boone Family Record, John Boone of Missouri. St. Louis, MO: Genealogical Research and Productions. 1980. revised edition. 1.
 Mounts, Willard. The Pioneer and the Prairie Lawyer, Boone and Lincoln Family Heritage. Ginwell Pub. 1992.
 Olivier, Lilian Hays. Some Boone Descendants and Kindred of the St. Charles District. Chedwato Service. 1964. 15.
Records of Births, Marriages and Deaths of Friends Monthly Meeting. Philadelphia, PA. Book A. 1680-1870. 136.
 Rockenfield, Sarah Ridge. Our Boon Families: Daniel Boone's Kinfolks.
 Spraker, Hazel Atterbury. The Boone Family: A Genealogical History of the Descendants of George and Mary Boone Who Came to America in 1717. Baltimore, MD: Genealogical Publishing Co., Inc. 1977. 24, 49-50, 585.
The Boone Scout. April 1957. 12; April 1958. 25.
 Virkus, Frederick Adams. Compendium of American Genealogy. Baltimore, MD: Genealogical Publishing Co. 1968. 7 vols. Vol. 2. 309; Vol. 4. 484, 465.
Will Book H. Philadelphia, PA: City Hall. 32.

17. GEORGE HENTON

- Rockenfield, Sarah Ridge Street. Our Boone Families: Daniel Boone's Kinfolks. Evansville, IN: Whipporwill Pub. 2nd ed. 1987.

12. John Boone, a school teacher (George 3, George 2, George 1) never married.

13. Joseph Boone (George 3, George 2, George 1) married Catherine Warren, a school teacher, in 1729/ 30 Aug 1733. She died on 31 January 1778. They had:

62. Catherine Rosanna	b ca 1730-40 PA	d ca 1813 Lincoln Co., NC
63. Joseph	b ca 1730	d before 1776/1779 Berks Co., PA
64. Michael	b	d

14. Benjamin Boone (George 3, George 2, George 1) married twice:

1st. Ann Farmer on 28 Sep 1726. She was born in 1701 in Saffron, Walden, England and died in 1727 in Exeter township, Pennsylvania. They had 1 child:

65. John b 14 Jan 1727 Exeter twp., Berks, PA d 6 Oct 1803/1806 Hunting Creek, Rowan/Davis., NC

(Ann died shortly after John's birth. John was then raised as the son of his aunt and uncle, Squire and Sarah (Morgan) Boone. John and Daniel Boone, the frontiersman, were 1st cousins.)

2nd. Susannah _____ in 1736. She died on 5 November 1784 at the age of 76 years. They had 5 children:

66. Mary	b 11 Nov 1739 Berks Co., PA	d
67. Benjamin	b 13 Aug 1741 Berks Co., PA	d 25 Sep 1824
68. James	b 24 Mar 1743 Berks Co., PA	d ca 1771
69. Samuel	b 11 Aug 1746 Berks Co., PA	d 3 Aug 1811
70. Dinah	b 10 May 1749 Berks Co., PA	d 25 Jul 1824 near Canal Winchester, OH

12. JOHN BOONE

- Boone, Maude Tate. The Boone Family Record, James Boone of Missouri. St. Louis, MO: Genealogical Research and Productions. 1980. revised edition. 1.
- Mounts, Willard. The Pioneer and the Prairie Lawyer: Boone and Lincoln Family Heritage, Biographical and Historical, 1603-1985. Denver, CO: Ginwill Publishing Company. 1992. 16, 20.
- Oliver, Lilian Hays. Some Boone Descendants and Kindred of the St. Charles District. Chedwato Service. 1964. 14.
- Spraker, Hazel Atterbury. The Boone Family: A Genealogical History of the Descendants of George and Mary Boone Who Came to America in 1717. Baltimore, MD: Genealogical Publishing Co., Inc. 1977. 12, 17, 23, 24, 49.
- The Boone Scout. April 1957. 12; April 1958. 25.

13. JOSEPH BOONE

- Boone, Maude Tate. The Boone Family Record, James Boone of Missouri. St. Louis, MO: Genealogical Research and Productions. 1980. revised edition. 1.
- McGill, Ted. Letter. 124 South Crestmoor Ave., Louisville, KY 40206-2737.
- Mounts, Willard. The Pioneer and the Prairie Lawyer: Boone and Lincoln Family Heritage, Biographical and Historical, 1603-1985. Denver, CO: Ginwill Publishing Company. 1992. 16, 20.
- Nardy, Jane G. Letter. P.O. Box 1811. Cashiers, NC 28717-1811.
- Oliver, Lilian Hays. Some Boone Descendants and Kindred of the St. Charles District. Chedwato Service, pub. 1964. 14.
- Rockenfield, Sarah Ridge. Our Boon Families: Daniel Boone's Kinfolks. 508a.
- Ruppel, Jethro. History of Berks and Lebanon Counties.
- Spraker, Hazel Atterbury. The Boone Family: A Genealogical History of the Descendants of George and Mary Boone Who Came to America in 1717. Baltimore, MD: Genealogical Publishing Co., Inc. 1977. 24, 475, 481, 584.
- The Boone Scout. April 1957. 12; April 1958. 25.
- Virkus, Frederick Adams. Compendium of American Genealogy. Baltimore, MD: Genealogical Publishing Co. 1968. 7 vols. Vol. 6. 105; Vol. 7. 161.

14. BENJAMIN BOONE

- Boone, James. The James Boone Genealogy.
- Boone, Maude Tate. The Boone Family Record, James Boone of Missouri. St. Louis, MO: Genealogical Research and Productions. 1980. revised edition. 1.
- Lea & Hutchinson. Ancestry of Abraham Lincoln.
- Morris, David R. Letter. P.O. Box 365, Delaware, OH 43015-0365.
- McGill, Ted. Letter. 124 South Crestmoor Ave., Louisville, KY 40206-2737.
- Mounts, Willard. The Pioneer and the Prairie Lawyer: Boone and Lincoln Family Heritage, Biographical and Historical, 1603-1985. Denver, CO: Ginwill Publishing Company. 1992. 32, 197.
- Oliver, Lilian Hays. Some Boone Descendants and Kindred of the St. Charles District. Chedwato Service. 1964. 14.
- Spraker, Hazel Atterbury. The Boone Family: A Genealogical History of the Descendants of George and Mary Boone Who Came to America in 1717. Baltimore, MD: Genealogical Publishing Co. Inc. 1977. 24, 41-43, 86, 585.
- The Boone Scout. April 1957. 12; April 1958. 25.

10. Squire Boone, tanner, weaver, blacksmith, gunsmith, (George 3, George 2, George 1) married Sarah Morgan, daughter of Edward and Elizabeth Morgan of Welch ancestry, on 23 September 1720 at Gwynedd Meeting House, Montgomery, Berks County, Pennsylvania. She was born in 1700 in Lansdale, Pennsylvania, and died in 1777 in Rowan County, North Carolina. Both Squire and Sarah are buried at the Joppa Cemetery, Mocksville, Davie, North Carolina. In about 1752 this family settled in the Yadkin River Valley, in Rowan County (now Davidson County), North Carolina on a hill on the banks of the Yadkin River. They had 11 children:

42. Sarah/Casandra	b 7 Jun 1724 New Britain twp, Bucks, PA	d 1815 Madison Co., KY
43. Israel	b 9 May 1726 New Britain twp, Bucks, PA	d 26 Jun 1765 (consumption)
44. Samuel	b 20 May 1728 New Britain twp, Bucks, PA	d between 1805-1811 Fayette Co., KY
45. Jonathan	b 6 Dec 1730 New Britain twp, Bucks, PA	d ca 1808 IL (near the Wabash River)
46. Elizabeth	b 5 Feb 1732 Exeter twp, Berks, PA	d 25 Feb 1825 KY
47. Daniel	b 22 Oct 1734 Exeter twp, Berks, PA	d 26 Sep 1820 Charette Vil. St. Charles, MO
48. Mary	b 3 Nov 1736 Exeter twp, Berks, PA	d 1819
49. George	b 2 Jan 1739 Exeter twp, Berks, PA	d 11/14 Nov 1820 Shelby Co., KY
50. Edward	b 19 Nov 1740 Exeter twp, Berks, PA	d 6 Oct 1780 KYCaveridge, KY (by Indians)
51. Squire	b 5 Oct 1744 Exeter twp, Berks, PA	d 5 Aug 1815
52. Hannah	b 24 Aug 1746 Exeter twp, Berks, PA	d 9 Apr 1827/28 Monroe Co., KY

11. Mary Boone (George 3, George 2, George 1) married John Webb of Berks County, Pennsylvania, son of John Webb of Tetbury, Gloucestershire, England, on 13 September 1720 in Philadelphia County (now Berks County) Pennsylvania. He was born about 1694 and died on 18 October 1774. They had 9 children:

53. John	b 14 Mar 1720/21 Exeter twp, Berks, PA	d
54. George	b 3 Sep 1723 Exeter twp, Berks, PA	d 1812 Sullivan Co., TN
55. Mary	b 26 Jan 1726/27 Exeter twp, Berks, PA	d
56. Sarah	b 17 Oct 1729 Exeter twp, Berks, PA	d
57. Benjamin	b 28 Dec 1732 Exeter twp, Berks, PA	d
58. Joseph	b 6 May 1735 Exeter twp, Berks, PA	d before 21 Mar 1781
59. James	b 4 Mar 1737/38 Exeter twp, Berks, PA	d
60. Samuel	b 23 May 1740 Exeter twp, Berks, PA	d 1831
61. Moses	b 2 Oct 1743 Exeter twp, Berks, PA	d

10. SQUIRE BOONE

- Blatchley, Anna S. The Families of John Rittenhouse Morgan. 8.
 Boone, Maude Tate. The Boone Family Record: James Boone of Missouri. St. Louis, MO: Genealogical Research & Productions. 1980. revised edition. IVA, 1, 2.
 Butler, Robert Edward. The Butler Family: Taproot of America. 11.
 Davis, W.W.H. History of Bucks County, Pennsylvania. Doylestown, PA.
Doylestown Deed Book. No. 22. 175.
Exeter Meeting Minutes. Book A. 33.
 Faragher, John Mack. Daniel Boone: The Life and Legend of an American Pioneer. New York, NY: Henry Holt and Company. 1992.
 Hanks, Patrick and Flavia Hodges. A Dictionary of Surnames. New York: Oxford University Press. 1988. 64.
 Henderson, Archibald. The Conquest of the Old Southwest. New York: Century Co. 1920.
Index of North Carolina Ancestors. Raleigh, NC: NC Genealogical Society. 1981. 20.
 Jenkins, Howard. Historical Collections at Gwynedd. 410.
 Moize, Elizabeth A. "Daniel Boone, First Hero of The Frontier." National Geographic Magazine, Dec 1985. 812-41.
 Mounts, Willard. The Pioneer and the Prairie Lawyer: Boone and Lincoln Family Heritage, Biographical and Historical 1603-1985. Denver, CO: Ginwell Pub. 1992. 197.
 Oliver, Lilian Hays. Some Boone Descendants and Kindred of the St. Charles District. Chedwato Service, 1964. 2, 14, 15.
Pennsylvania Archives. 2nd Series. Vol. 19. 761.
 Schneider, Margaret B. Etheldred Boone and His Descendents. Marble Hill, MO: privately pub. 4A.
 Shaaber, Andrew. Librarian & secretary of the Historical Society of Berks Co., Reading, PA. Letter concerning birthplace of Daniel Boone).
 Skinner, Constance Lindsay. Pioneers of the Old Southwest.
 Spraker, Hazel Atterbury. The Boone Family: A Genealogical History of the Descendants of George and Mary Boone Who Came to America in 1717. Baltimore, MD: Genealogical Publishing Co., Inc. 1977. 20, 23, 27, 32-39, 41, 56, 584.
 The Boone Scout. April 1957. 12; April 1958. 25.
 Treadway, Mary Evelyn. John Morgan Andrews and His Descendants. 197.
 Virkus, Frederick Adams. Compendium of American Genealogy. Baltimore, MD: Genealogical Publishing Co. 1968. 7 vols. Vol. 2. 122, 124, 137; Vol. 4. 90, 558; Vol. 5. 389, 390, 722, 723; Vol. 6. 231; Vol. 7. 484-485.
 Wall, James W. History of Davie County. Spartanburg, SC: Reprint Co. 1985. 25, 28.

11. MARY BOONE

- Bertolett, P. G. The Boone Family. Article pub. 25 May 1860.
 Boone, James. The James Boone Genealogy.
 Boone, Maude Tate. The Boone Family Record: James Boone of Missouri. revised edition. St. Louis, MO: Genealogical Research and Productions. 1980. 1.
Exeter Monthly Meeting Records. 27 Sep 1740.
 Freeman, H. H. Letter.
Gwynedd Monthly Meeting Records. 26 July 1720.
 Lewis, Juanita Weaver. Lewis Family Gathering - Pennsylvania - Tennessee - Indiana. 1971-1981. 39.
 Mounts, Willard. The Pioneer and the Prairie Lawyer: Boone and Lincoln Family Heritage, Biographical and Historical 1603-1985. Denver, CO: Ginwell Pub. 1992. 197.
 Oliver, Lilian Hays. Some Boone Descendants and Kindred of the St. Charles District. Chedwato Service. 1964. 14.
 Spraker, Hazel Atterbury. The Boone Family: A Genealogical History of the Descendants of George and Mary Boone Who Came to America in 1717. Baltimore, MD: Genealogical Publishing Co., Inc. 1977. 21, 23, 39-40, 584.
 The Boone Scout. April 1957. 12; April 1958. 25.
 Treadway, Mary Evelyn. John Morgan Andrews and His Descendants. 197.
 Virkus, Frederick Adams. Compendium of American Genealogy. Baltimore: Genealogical Publishing Co. 1968. 7 vols. Vol. 5. 384.

5th Generation

8. George B. Boone, school teacher, surveyor (George 3, George 2, George 1) married Deborah Howell, daughter of William* and Mary Howell of Haverford, Chester County, Pennsylvania, on 27 July 1713 at Abington, Philadelphia, Pennsylvania. Deborah was a preacher in the Society of Friends. She was born on 3 November 1691 at Haverford, Chester County, Pennsylvania and died on 26 January 1759. They had 10 children:

28. George	b 3 Jul 1714 Abington, Philadelphia, PA	d 30 Nov 1737
29. Mary	b 10 Apr 1716 Abington, Philadelphia, PA	d
30. Hannah	b 20 Sep 1718 Abington, Philadelphia, PA	d 8 Jul 1746
31. Deborah	b 18 Feb 1720 Exeter, Berks, PA.	d
32. Dinah	b 18 Jan 1722 Exeter, Berks, PA	d
33. William	b 18 Nov 1724 Exeter, Berks, PA	d 1769-71 Frederick, MD
34. Josiah	b 6 Mar 1726/27 Exeter, Berks, PA	d 1814 Frankfort, KY
35. Jeremiah	b 6 Sep 1729 Exeter, Berks, PA	d ca 1787
36. Abigail	b 9 Oct 1732 Exeter, Berks, PA	d probably young
37. Hezekiah	b 22 May 1735 Exeter, Berks, PA	d

*William Howell came from Wales to Pennsylvania in 1682. He was appointed to take charge of the records of the Friends Society and many of the old records now extant are in his handwriting.

9. Sarah Boone (George 3, George 2, George 1) married Jacob Stover* of German ancestry, on 15 March 1715 in Christ Church, Philadelphia, Pennsylvania. They settled in Oley township, Philadelphia County (now Berks County), Pennsylvania and later went to Augusta County, Virginia. They had 4 known children:

38. Jacob	b ca 1716 PA	d after 1754
39. Barbara	b ca 1720 PA	d after 17 May 1749 VA
40. Magdalena	b ca 1724 PA	d
41. Abraham	b ca 1728 PA	d VA

*(also found as: Stauber - Stowber - Stuber)

ORANGE COUNTY CALIFORNIA
GENEALOGICAL SOCIETY

5th Generation

8. GEORGE BOONE

- Abington Monthly Meeting Records. (preserved in the Friends Libraries of Philadelphia, PA).
Berks County Wills Abstracts. Vol. 1. 3. (Will of George Boone).
Berks and Montgomery Counties 1693-1869 Miscellaneous Mss. Library of Historical Society of Pennsylvania.
 Boone, James. James Boone Genealogy
 Boone, Maude Tate. The Boone Family Record: John Boone of Missouri. St. Louis, MO: Genealogical Research & Productions. revised edition. 1980. 1.
 Butler, Robert Edward. The Butler Family: Taproot of America. 11.
Gwynedd and Exeter Records and Family Records.
Gwynedd Monthly Meeting Records.
 Hanks, Patrick and Flavia Hodges. A Dictionary of Surnames. New York: Oxford University Press. 1988. 64.
 Mayfield, Reuben Newton. Boone Family History. Johnson City, TN: Mountain Branch Veterans, Soldiers' Home Branch. 1945.
 Mounts, Willard. The Pioneer and the Prairie Lawyer: Boone and Lincoln Family Heritage. Biographical and Historical 1603-1985. Denver, CO: Ginwell Pub. 1992. 197.
 Oliver, Lilian Hays. Some Boone Descendants and Kindred of the St. Charles District. Chedwato Service, pub. 1964. 14.
Pennsylvania Archives. 2nd Series. Vol. 19. 642.
Publication of the Historical Society of Berks County-1913.
Randor Monthly Meeting Records.
 Rockenfield, Sarah Ridge. Our Boon Families: Daniel Boone's Kinfolks. 7.
 Ruppel, Jethro. History of Berks and Lebanon Counties.
 Schneider, Margaret B. Etheldred Boone and His Descendents. Marble Hill, MO: privately published. 4A, 186.
 Spraker, Hazel Atterbury. The Boone Family: A Genealogical History of the Descendants of George and Mary Boone Who Came to America in 1717. Baltimore, MD: Genealogical Publishing Co., Inc. 1977. 20, 21, 23, 27, 31, 584
The Friend. Vol. 32. 1858-1859. 403. (Obituary of Deborah (Howell) Boone)
Tombstone Inscription. Hilo Cemetery, Douglas County.
The Boone Scout. April 1957. 12; Apr 1958. 25.
 Treadway, Mary Evelyn. John Morgan Andrews and His Descendants. 197.
 Virkus, Frederick Adams. Compendium of American Genealogy. Baltimore, MD: Genealogical Publishing Co. 1968. 7 vols. Vol. 2. 122, 124; Vol. 3. 326, 397, 590; Vol. 7. 585.

9. SARAH BOONE

- Boone, James. James Boone Genealogy.
 Boone, Maude Tate. The Boone Family Record: James Boone of Missouri. St. Louis, MO: Genealogical Research & Productions, 1980. revised edition. 1.
 Boyd-Rush, Dorothy A. Letter. 820 Sandtrap Lane, Harrisonburg, VA 22801.
 Chalkley's Abstracts from Public Records of Rockingham (Augusta) County, Virginia.
 Mounts, Willard. The Pioneer and the Prairie Lawyer: Boone and Lincoln Family Heritage. Biographical and Historical 1603-1985. Denver, CO: Ginwell Pub. 1992. 197.
 Oliver, Lilian Hays. Some Boone Descendants and Kindred of the St. Charles District. Chedwato Service, 1964. 14.
Pennsylvania Archives. 2nd Series. Vol. 19. 583.
 Spraker, Hazel Atterbury. The Boone Family: A Genealogical History of the Descendants of George and Mary Boone Who Came to America in 1717. Baltimore, MD: Genealogical Publishing Co., Inc. 1977. 20, 23, 27, 584.
The Boone Scout. April 1957. 12; April 1958. 25.
 Treadway, Mary Evelyn. John Morgan Andrews and His Descendants. 197.
 Yount, Otis. Letter.

6. Henry Boone (George 2, George 1) remained in England.

7. John Boone (George 2, George 1) remained in England.

6. HENRY BOONE

Rockenfield, Sarah Ridge Street. Our Boone Families: Daniel Boone's Kinfolks. Evansville, IN: Whipporwill
Pub. 2nd ed. 1987.

7. JOHN BOONE

Rockenfield, Sarah Ridge Street. Our Boone Families: Daniel Boone's Kinfolks. Evansville, IN: Whipporwill
Pub. 2nd ed. 1987.

4th Generation

4. George Boone, tanner, weaver, Immigrant Ancestor from Collumpton, Devonshire, England in 1717, (George 2, George 1) married Mary Milton Maugridge, daughter of John and Mary (Milton) Maugridge, in 1689 in England. She was born in 1669 in Bradninch, Devonshire, England and died on 2 February 1740/41 in Exeter, Berks County, Pennsylvania. They were members of the Society of Friends (Quakers) and had 9 children:

8. George B.	b 13 Jul 1690 Bradninch, Devonshire, Eng.	d 20 Nov 1753 Exeter twp., Berks Co., PA
9. Sarah	b 18 Feb 1691 Bradninch, Devonshire, Eng.	d before 1738/1744 Augusta Co., VA
10. Squire	b 25 Nov 1696 Bradninch, Devonshire, Eng.	d 2 Jan 1765 Mocksville, Rowan NC
11. Mary	b 23 Sep 1699 Bradninch, Devonshire, Eng.	d 16 Jan 1774 Berks Co., PA
12. John	b 3 Jan 1701 Bradninch, Devonshire, Eng.	d 10 Oct 1785 Exeter twp., Berks Co., PA
13. Joseph	b 5 Apr 1704 Bradninch, Devonshire, Eng.	d 30 Jan 1776 Berks Co., PA
14. Benjamin	b 16 Jul 1706 Bradninch, Devonshire, Eng.	d 14 Oct 1762
15. James	b 7 Jul 1709 Bradninch, Devonshire, Eng.	d 1 Sep 1785 (buried Exeter, Berks, PA)
16. Samuel	b 7 Jul 1711 Bradninch, Devonshire, Eng.	d 6 Aug 1745

5. Persis/Perses/Percis Boone (George 2, George 1) married George H. Henton from England in 1719. He died in 1747. They settled at Exeter, Philadelphia County, Pennsylvania. They had 11 children:

17. George	b	d	
18. William	b	d	1786
19. Thomas	b	d	
20. John	b	d	
21. Joseph	b	d	
22. Robert	b	d	
23. Catherine	b ca 1719 Philadelphia, PA	d	Oct 1804 Rockingham, VA
24. Hannah	b	d	
25. Alice	b	d	
26. Persis	b	d	
27. Ruth	b	d	

ORANGE COUNTY CALIFORNIA
GENEALOGICAL SOCIETY

4th Generation

4. GEORGE BOONE

- Boone, Alice Hannah. Descendants of Israel Boone. Springfield, MO: McCann Printing & Litho. Co. 1969. 13-14.
- Boone, Maude Tate. The Boone Family Record: John Boone of Missouri. St. Louis, MO: Genealogical Research & Productions. Revised edition. 1980. 1.
- Butler, Robert Edward. The Butler Family: Taproot of America. 11.
- Elliott, Lawrence. The Long Hunter. A New Life of Daniel Boone. New York, NY: Readers Digest Press. 1976.
- Faragher, John Mack. Daniel Boone: The Life and Legend of an American Pioneer. NY: Henry Holt. 1992. 9, 10-11, 18-19, 25.
- Hanks, Patrick and Flavia Hodges. A Dictionary of Surnames. Oxford, NY: Oxford University Press. 1988. 64.
- Lewis, Juanita Weaver. Lewis Family Gathering - Pennsylvania - Tennessee - Indiana 1971 - 1981. 39.
- Mounts, Willard. The Pioneer and the Prairie Lawyer: Boone and Lincoln Family Heritage. Ginwell Pub. 1992.
- Oliver, Lillian Hays. Some Boone Descendants and Kindred of the St. Charles District. pub: Chedwato Service. 1964. 5, 14.
- Pennsylvania Archives. 2nd Series. Vol. 19. 644.
- Rockenfield, Sarah Ridge Street. Our Boone Families: Daniel Boone's Kinfolks. Evansville, IN: Whipporwill Publications. 2nd edition. 1987.
- Schneider, Margaret B. Etheldred Boone and His Descendents. Marble Hill, MO: Privately Published. 4A, 186.
- Spraker, Hazel Atterbury. The Boone Family: A Genealogical History of the Descendants of George and Mary Boone Who Came to America in 1717. Baltimore, MD: Genealogical Publishing Co. 1977. 12, 17, 19-24, 32, 33, 49, 583-584.
- The Boone Scout. Apr 1957. 12; Apr 1958. 25.
- Tombstone Inscription. Hilo Cemetery, Douglas County.
- Treadway, Mary Evelyn. John Morgan Andrews and His Descendants. 197.
- Virkus, Frederick Adams. Compendium of American Genealogy. Baltimore, MD: Genealogical Publishing Co. 1968. 7 vols. Vol. 2. 122, 124, 309, 364, 371; Vol. 3. 266, 326, 397, 590, 650; Vol. 4. 90, 464, 465, 558, 734; Vol. 5. 384, 389, 390, 749; Vol. 6. 105, 231, 758; Vol. 7. 161, 484, 585, 834.

5. PERSIS BOONE

- Henton, George Earle. My Henton Lineage. Portland, OR: Metropolitan Press. 1960. 8-11.
- Rockenfield, Sarah Ridge Street. Our Boone Families: Daniel Boone's Kinfolks. Evansville, IN: Whipporwill Pub. 2nd ed. 1987. 1-2.
- Virkus, Frederick Adams. Compendium of American Genealogy. Baltimore, MD: Genealogical Publishing Co. 1968. 7 vols. Vol. 5. 251.
- Will of George H. Henton. Berks County but now of record in Registrar's Office, City Hall, Philadelphia, Philadelphia Co., PA. Recorded No. 215. Book E. 247.

3rd Generation

3. George Boone, blacksmith (George 1) married Sarah Uppey about 1665 in England. They lived in Bradninch, near Exeter, Devonshire, England. She was born about 1646 in England and died around 1726 in England at the age of 80 years. They had 4 known children:

4. George	b 18 Mar 1666/67 Stoak, Devonshire, Eng.	d 7 Aug 1744 Exeter twp, Berks Co., PA
5. Persis	b Eng.	d
6. Henry	bapt 1673 Stoke, Canon, Eng.	d Stoke, Canon, Eng.
7. John	bapt 1673 Stoke, Canon, Eng.	d

3rd Generation

3. GEORGE BOONE

- Boone, Alice Hannah. Descendants of Israel Boone. Springfield, MO: McCann Printing & Litho. Co. 1969. 13.
- Boone, Maude Tate. The Boone Family Record: John Boone of Missouri. St. Louis, MO: Genealogical Research & Productions. Revised edition. 1980. 1.
- Butler, Robert Edward. The Butler Family: Taproot of America. 11.
- Mounts, Willard. The Pioneer and the Prairie Lawyer: Boone and Lincoln Family Heritage. Ginwell Pub. 1992.
- Oliver, Lilian Hays. Some Boone Descendants and Kindred of the St. Charles District. pub: Chedwato Service. 1964. 14.
- Rockenfield, Sarah Ridge Street. Our Boone Families: Daniel Boone's Kinfolks. Evansville, IN: Whipporwill Publications. 2nd edition. 1987.
- Schneider, Margaret B. Etheldred Boone and His Descendants. Marble Hill, MO: Privately Published. 4A, 186.
- Spraker, Hazel Atterbury. The Boone Family: A Genealogical History of the Descendants of George and Mary Boone Who Came to America in 1717. Baltimore, MD: Genealogical Publishing Co. 1977. 12, 19, 583.
- The Boone Scout. Apr 1957. 12; Apr 1958. 25.
- Tombstone Inscription. Hilo Cemetery, Douglas County.
- Treadway, Mary Evelyn. John Morgan Andrews and His Descendants. 197.
- Virkus, Frederick Adams. Compendium of American Genealogy. Baltimore, MD: Genealogical Publishing Co. 1968. 7 vols. Vol. 2. 371; Vol. 3. 650; Vol. 4. 734; Vol. 5. 749; Vol. 6. 758; Vol. 7. 834.

1st Generation

1. _____ Boone married _____. They had:

2. George b ca 1623/ 1625 England d England

2nd Generation

2. George Boone of Exeter, Devonshire, England married Ann Fallace, daughter of Walter Fallace. She was born in 1625 in England. They had:

3. George b ca 1646 Exeter, Devonshire, Eng. d 1706 Exeter, Devonshire, Eng.

ORANGE COUNTY CALIFORNIA
GENEALOGICAL SOCIETY

1st Generation

1. _____ BOONE

2nd Generation

2. GEORGE BOONE

- Boone, Alice Hannah. Descendants of Israel Boone. Springfield, MO: McCann Printing & Litho. Co. 1969. 13.
- Boone, Maude Tate. The Boone Family Record: John Boone of Missouri. St. Louis, MO: Genealogical Research & Productions. Revised edition. 1980. 1.
- Butler, Robert Edward. The Butler Family: Taproot of America. 11.
- Mounts, Willard. The Pioneer and the Prairie Lawyer: Boone and Lincoln Family Heritage. Ginwell Pub. 1992.
- Oliver, Lilian Hays. Some Boone Descendants and Kindred of the St. Charles District. pub: Chedwato Service. 1964. 14.
- Rockenfield, Sarah Ridge Street. Our Boone Families: Daniel Boone's Kinfolks. Evansville, IN: Whipporwill Publications. 2nd edition. 1987. 1
- Schneider, Margaret B. Etheldred Boone and His Descendents. Marble Hill, MO: Privately Published. 4A, 186.
- Spraker, Hazel Atterbury. The Boone Family: A Genealogical History of the Descendants of George and Mary Boone Who Came to America in 1717. Baltimore, MD: Genealogical Publishing Co. 1977. 19, 583.
- Tombstone Inscription. Hilo Cemetery, Douglas County.

Dedicated to:

My husband, Joe
and
my children, Kathy, Joe and Christy
for their constant love and support
in all of my projects

CCGS REFERENCE ONLY

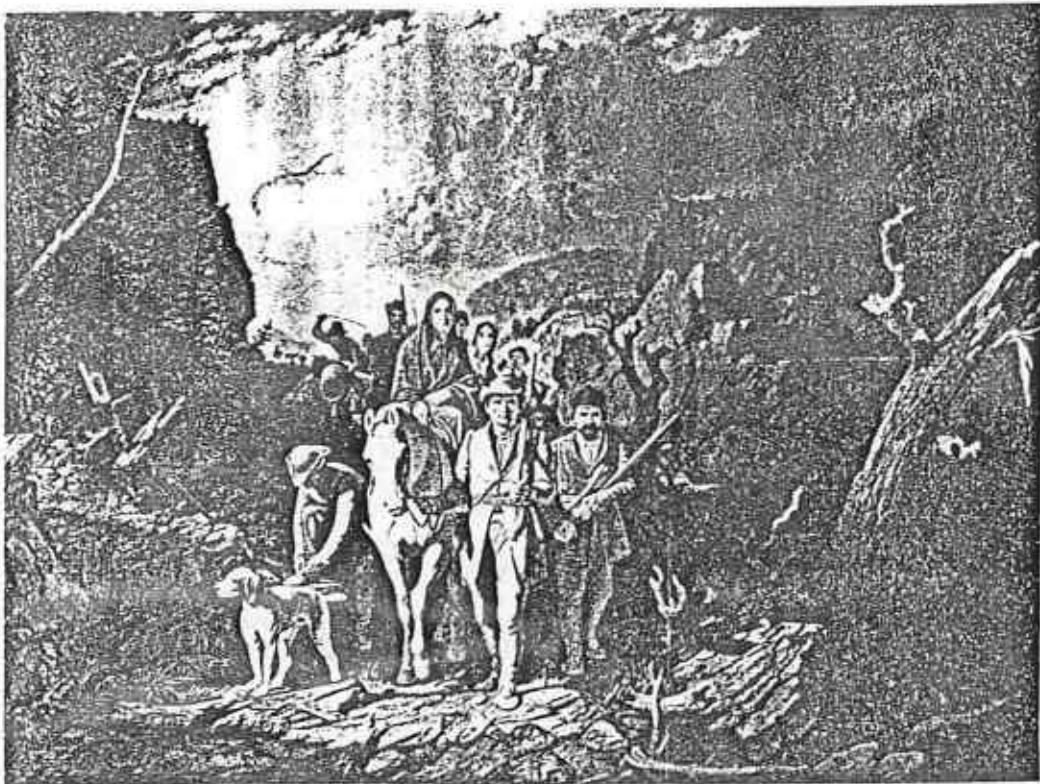

GEORGE CALEB BINGHAM, *Daniel Boone Escorting a Band of Pioneers into the Western Country, 1851-52.*

MEMBERSHIP INFORMATION

There is a Membership plan for everyone. Choose one of the following 4 ways to join us at the Boone Family Research Association:

1. Initiation Member:

Send in the following: A. Completed Pedigree Chart.
B. One 50 - word Query.

Receive:

- A. One Year Membership to the Boone Family Research Association.
- B. The Boone Family Newsletter (semi-annual: March & September).

2. Bronze Member:

Send in the following: A. Completed Pedigree Chart.
B. One 50 - word Query
C. \$5.00

Receive:

- A. One Year Membership to the Boone Family Research Association.
- B. The Boone Family Newsletter (semi-annual: March & September).
- C. Query published in the Boone Family Research Journal.

3. Silver Member:

Send in the following: A. Completed Pedigree Chart.
B. One 50 - word Query.
C. \$15.00

Receive:

- A. One Year Membership to the Boone Family Research Association.
- B. The Boone Family Newsletter (semi-annual: March & September).
- C. Query published in the Boone Family Research Journal.
- D. Boone Family Research Journal (annual: May)

4. Gold Member:

Send in the following: A. Completed Pedigree Chart.
B. Family Group Sheet on all Boones on Pedigree Chart.
C. One 50 - word Query.
D. \$25.00

Receive:

- A. One Year Membership to the Boone Family Research Association.
- B. The Boone Family Newsletter (semi-annual: March & September).
- C. Query published in the Boone Family Research Journal.
- D. Boone Family Research Journal (annual: May)
- E. Personal Search to fill in missing names of Boones on Pedigree Chart.
(We will do our best to fill in your pedigree, however there are no guarantees).

MAKE ALL CHECKS PAYABLE TO: MARYANN SCHICKER

Oak Hill Publications
P.O. Box 887
Glen Carbon, Illinois 62034 - 0887

Boo
fam

ORANGE COUNTY CALIFORNIA
GENEALOGICAL SOCIETY

The Descendants of
George Boone
of
Exeter, Devonshire, England:
The First Five Generations

(A Workbook In Progress)
(1st Edition)

Compiled by:

Maryann (Fechte) Schicker

© 1995

OCGS REFERENCE ONLY

Published by:

Oak Hill Publications, P.O. Box 887, Glen Carbon, Illinois 62034-0887

OCCGS REFERENCE ONLY

Boone's Sierra Echoes

April-1981

Until two years ago he had been in good health, and at that time discovered that he had high blood pressure, but did not consider it alarming. He died at his home in Tulsa, Oklahoma, at 8.30 O'Clock on Sunday morning, March 26, 1933, following, what the Doctor pronounced as a heart attack.

His death came as a great shock to his family and friends. The funeral services were held at the first Christian Church in Tulsa, Ok. The Rev. Claude E. Hill officiating. The burial was made in Memorial Park Cemetery. The Knights of Pythias took charge of the services and grave.

In the passing of George W. Boone there is a vacancy that cannot be filled. He was an honest man, upright, Christian man, and always ready to help any one who needed help, and to advise them to the best of his ability.

George W. Boone was the director of the Boone Family Association of Okla. appointed by William Boone Douglas of Washington D.C. at the time when William Boone Douglas appointed a director for every State, and Washington D.C. was headquarters. George W. Boone our first born, April 28, 33 was named for George W. Boone, who was his grand uncle, It was Grace Boone Luna, who helped me complete our Boone Genealogy. Alice A. Boone.

another clipping from
the Ozark County Times

MERGER REPORTED

Judge Claud Boone, Ozark President of Ozark Building and Loan association, reported last week that the Association has merged with Great Southern Savings and Loan Association of Springfield.

Ozark Building and Loan will become a division of Great Southern, and Evelyn Davis will continue to manage the office, Boone said, Judge Boone is a native of Gainesville, Ozark, County, Missouri.

Judge Claude Boone is the son of Willard C. Boone one time prosecuting Attorney of Ozark County, after his death, Paul Boone, younger brother of Claude held the office for many years.

These Boone's, are also cousins of George Washington Boone of Okla. Samuel Simon Boone, father and grand daddy of all was the first of this Boone clan to come to the Ozarks, from Indiana. He first went to Ash Grove where his Cousin Adam Boone had settled; There has been many queries re. the Samuel Simon Boone, and related families of Indiana, will try to find more on the Carpenter families.

Our Diana Thompson of Yerington, Nevada, not only one of the white collard girls at the County Court House, she has time for, painting, music, singing, poetry and gardening. Watch for a special poem, in our June-July issue, that she has written for her little grandson, Diana has her genealogy complete, with lots of good digging through her Ozark cousins, we will all have a chance at that later on.

A REMINDER

It will be time to pay your dues again this year, just an early reminder as postage has gone up another three cents, sending our notices, just adds that much more to our cost of printing the Echoes. It will be appreciated, if dues are sent in on time, It will be a great help in savings, and also less work for our treasurer Mary K. who donates her time in so many ways.

ORANGE COUNTY CALIFORNIA
GENEALOGICAL SOCIETY

Boone's Sierra Echoes
NEWS CLIPPINGS

April- 1981

following sent by

Elsie Ward, of Wellston, Oklahoma, , she has saved the clipping since she was a small child, as she was the grand niece of George Washington Boone, the granddaughter of his brother Jeremiah Boone who started the firm of J.M. Boone & Sons back in 1880 , now operated by his son Tan Boone and his son's in Sonora, Ca. Elsie is the niece of Tan W. Boone. All descend from Jeremiah Boone and Joyce Nevil Boone

The Ozark County Times
1933

IN MEMORIAM

GEORGE W. BOONE, born in Halltown Missouri, December 17, 1867. The oldest child of Samuel Simon Boone, and Esabelle Keith Boone. When a small child his father moved to Douglas County, Missouri, near Girdner, when a small child , George's ambition was to be a big fat lawyer, and with that thought in mind, he came to Gainsville Missouri when about 16 years old to stay at the home of his sister Mrs J. S. Plattenburg, He toiled at his books, and worked to earn money to buy them, when other boys of his age were enjoying themselves. An at the age of 21, realized the culmination of his early desire by being admitted to the Bar to practice Law in the State of Missouri. He was the first Democrat to be elicted to office in Ozark County, as strong Republican County. He served the County as Prosecuting at odd times for twelve years or more. In 1916, he moved to Collinsville, Oklahoma. and formed a partnership with Jno. Goldsberry. In 1918 the firm moved to Tulsa, Oklahoma and continued the practice of Law until 1921. when the partnership was desolved by Goldsberry becoming U.S. District Attorney of Oklahoma.

In 1929, Byron V. Boone was admitted to the Bar and entered the office and was associated with his father. until his death.

George was prominent in politics in Oklahoma, and was precinct chair-man of twenty five precincts, He was one of the staunchest Democrats , and sat in the convention in Kansas City, Missouri when William Jennings Bryan was nominated for presidency, and at that time wore a mustache, which he said he would shave off if Bryan was defeated. which he did and never wore one again. He ,at onetime was Editor and owner of the Ozark county Democrat, he sold the paper to the present Editor , E. W. Ebrite, who later consolidated it with the Ozark County times.

On December 17, 1893, George Boone and Lew Comer were united in marriage and to this union, were born four children, Grace Boone Luna, Mona Boone Waters, George Benton Boone, and Byron V. Boone. His widow, Grace, Mona, Byron, and a grandson. George survive, Benton passed away when four and a half years old.

Other survivors, are six brothers J. M. Boone (Jeremiah) Wc. Boone, E.K. Boone, H.N. Boone, S.P. Boone and Wm. Boone and four sisters , Mrs Jane Platenburg, Mrs Sarah Hemdon, Mrs Ann Medley, Mrs Ellen Dameron, and Mrs Maude Pruck. George W. Boone was a direct descendant of Daniel Boone, and was very proud of the fact. He was Director of the State of Oklahoma for the

Boone Family Association He became a member of the Christian Church near the age of twenty one, and was also a member of the Masonic Lodge, and 100.F. M.W.A., Knights of Pythias, Grotta, and the Eagles Lodge. At one time he was a member of the Old Timers Club, which met on the banks of the North Fork, near the old Hodo Ferry.

correction

George W. Boone descended from George Boone (4) the uncle of Dan.

BOONE'S SIERRA ECHOS, JULY, 1971

CENSUS RECORDS

Extracted from Microcopy T-498, Roll 2, Publications of the Bureau of the Census, POPULATION SCHEDULES OF THE FIRST CENSUS OF THE UNITED STATES, 1790.

PENNSYLVANIA

(The five columns of numbers refer to these facts:

- Column 1 - Free white males of 16 years and upward, including heads of family.
- Column 2 - Free white males under 16.
- Column 3 - Free white females, including heads of family.
- Column 4 - All other persons
- Column 5 - Slaves

Berks CountyAmity Township - page 27

Hugh Boone	6-0-5-0-0
Elis ^a Boone	0-0-2-0-0
Hannah Boone	0-0-2-1-0
Thomas Boone	2-0-1-1-0

Bern Township

page 28

William Boone	1-3-5-0-0
---------------	-----------

page 29

Philip Boone	1-3-5-0-0
--------------	-----------

Exeter Township

page 33

Joseph Boone	1-1-3-0-0
Jonathan Boone	1-0-6-0-0
Isaac Boone	1-1-2-0-0

East District Township - page 33

George Boone	1-3-6-2-0
--------------	-----------

Exeter Township - page 34

Moses Boone	3-3-3-0-0
-------------	-----------

Oley Township - page 38

Joshua Boone	1-3-5-0-0
--------------	-----------

Delaware CountyDarby Township - page 99

Andrew Boon, Sen.	2-1-6-0-0
Jo ^s Boon	2-0-3-0-0
Hans Boon	2-1-8-1-0
Andrew Boon, Jun.	3-1-4-0-0

Delaware County - page 102

Rebecca Boon	2-0-2-0-0
--------------	-----------

Northumberland County

(not returned by townships)
page 188

Benjamin Boon	2-1-8-0-0
Samuel Boon	1-3-6-1-0

page 189

Hezekiah Boon	3-0-1-0-0
---------------	-----------

Philadelphia County

Southwark Town (Almond Street,
Riverside), page 212

Garret Boon (Laborer)	1-0-2-0-0
-----------------------	-----------

Philadelphia City (Middle district,
North Front Street from Market
to Race Street West) - page 219

Jeremiah Boone (Silversmith)	4-0-2-1-0
------------------------------	-----------

Philadelphia City (Middle district,
Chestnut Street North from
Delaware to Sixth Street) - page
225

Susannah Boon (Spinster)	1-0-1-0-0
--------------------------	-----------

BOONE'S SIERRA ECHOS, JULY, 1971

BOONE FAMILY ASSOCIATION OF CALIFORNIA

OFFICERS

PRESIDENT	TAN WILLIAMSON BOONE
VICE-PRESIDENT	GORDON S. BOONE
SECOND VICE-PRESIDENT (PROTEM)	JAMES M. BOONE
SECRETARY - TREASURER	BYRON HAYS APPERSON
GENEALOGIST - HISTORIAN	ALICE AGNES BOONE
ASSISTANT GENEALOGIST	LLOYD R. APPERSON
PARLIAMENTARIAN	LORRAINE BOONE
DIRECTORS:	WILLIAM R. BOONE
	RICHARD H. BARNETT
	JANICE BOONE
PUBLICITY	VERNON S. McDONALD
LEGAL ADVICE	CLARK J. GUILD, ATTORNEY-AT-LAW
EDITOR, BOONE'S SIERRA ECHOS	RUDECINDA (CINDY) LO BUGLIO
	P. O. Box 250
	JANESVILLE, CALIFORNIA 96114

ABOUT OUR COVER:

The following letter was received from the designer of the cover of this issue of the ECHOS.

"When Alice Boone asked me to do a drawing of a family tree for the SIERRA ECHOS, my first thought was the Sturdy Old Oak, as I had to show a tree that had withstood all obstacles. To me it symbolizes perseverance, strength and the will to live, as our Pioneer families who settled this country must have had to survive the difficulties they encountered.

"Let us hope the future generations have this same ability to continue building a strong and healthy Nation and to give our grandchildren another Abe Lincoln, Daniel Boone and Alan Sheppard to look up to and draw strength and idealism from.

"I am not related to the Boone family, however I "Thank God" to have the opportunity to know and be a part of such a warm, close and proud family.

With deep affection,
Betty Carney

P.S.

"As I draw this tree I realized I could not do it small and could not make a complete tree, since your family has so many branches now and will grow stronger and prouder with each new branch."



BOONE'S SIERRA ECHOS



OFFICIAL PUBLICATION OF THE CALIFORNIA BOONE FAMILY ASSOCIATION

JULY 1971



The story on this tree is
on the following page....

Betty Carney 1971

Sonoma County

<u>Name</u>	<u>Age</u>	<u>Sex & Color</u>	<u>Occupation</u>	<u>Place of Birth</u>	<u>Place of last Residence</u>
Boggs, L.W.	56	M W	Merchant	Ky.	Mo.
" Thomas J	62	M W	Lawyer	Ky.	Mo.
" Panthea G	50	F W		Ky.	Mo.
" Albert G	21	M W		Ky.	Mo.
" John M	17	M W		Mo.	Mo.
" Theo. W	16	M W		Mo.	Mo.
" Meneroy W	15	F W		Mo.	Mo. (Minerva?)
" Geo.Wash.	12	M W		Mo.	Mo.
" Sophia	10	F W		Mo.	Mo.
" Joseph	7	M W		Mo.	Mo.
Lorenzo, Dow	12	M W		Ca.	
Boggs, Wm.	26	M W	Farmer	Mo.	Mo.
" Sonora	25	F W		Mo.	Mo.
" GcdelopeV	5	M W		Cal.	Cal. (Guadalupe)
" L.	4	M.W		Cal.	Cal.
" Angus	1	M W		Cal.	Cal.
" James B	21	M W	Loafer	Mo.	Cal.
" A.L.	23	M W	Farming	Mo.	Mo.
" Joseph	26	M W	Farming	Mo.	N.M.
" Romaldo	22	M W		N.M.	N.M.
" Charles	5	M W		N.M.	N.M.

Yuba County

Boon, R	42	M W	Miner	Mo.	Mo.
" G.E.	42	M W	Miner	La.	La.
" G.	30	M W	Trader	Maine	Maine
" R.	47	M W	Miner	Me.	Me.
" G.E.	42	M W	Miner	Tex.	Tex.
" G.	31	M W	Miner	Eng.	N.Y.
" C.	27	M W	Miner	Va.	Va.
" L.q	23	M W	Miner	Ohio	Ohio
" R.	20	M W	Miner	Mo.	Mo.
" C.		M W	Nothing more		
" Charles	42	M B	Cood	Md.	N.Y.
" C.	24	M W	Miner	La.	Texas
" E.	23	M W	Miner	Ohio	Mo.

El Dorado County

Name	Age	Sex & Color	Occupation	Place of Birth	Place of last Residence
Boone, Franklin	22	M W	Miner	Ohio	Mo.
" I.R.	26	M W	Miner	Md.	Iowa
Boon, Jesse	27	M W	Miner	Ala.	Ala.
" Cyrus	21	M W	Miner	Va.	Va.
" James	22	M.W	Miner	N.Y.	Ohio

Placer County

Boon, F.	22	M W	Miner	Ohio	Mo.
----------	----	-----	-------	------	-----

Nevada County

Boon, Wm.	42	Nothing else listed - page damaged			
" W.	27	"	"	"	"

Sacramento County

Boon, Nicolas	31	M W	Shoemaker	Ger.	Pa.
" W.D.	23	M W	Gentleman	Ky.	Mo.
" John	22	M W	Sea Capt.	Pa.	Ill.

San Francisco County

Boon, J.B.	30	M W	Mechanic	France	New Orleans
" Mrs.	27	F W		France	New Orleans
" Julia	6	F W		France	New Orleans
" B	1	M W		La.	New Orleans
Boone, G	30	M W	Moulder	Belgium	N.O. (?)

Santa Clara County

Boone, Wm D	29	M W	Farmer	Ohio	Mo.
" Sarah A	25	F W		Mo.	Mo.
" Sarah J	2	F W		Cal.	Cal.

Shasta County

Boone, M	28	M W	Miner	Ala.	Tex.
Booni, Thos.	26	M W	Miner	Ohio	Ky.
" Ed	32	M W	Miner	Ohio	Ky.

Solano County

Boon, James	30	M W	Physician	N.C.	Mo.
" Julia	25	F W		Pa.	Mo.
" Charles	1	M W		Ca.	Ca.
" Walter	27	M W	Caulker	N.Y.	N.Y.

BOONE'S SIERRA ECHOS

OFFICIAL PUBLICATION OF THE CALIFORNIA BOONE FAMILY
ASSOCIATION

LETTER FROM THE PRESIDENT ---

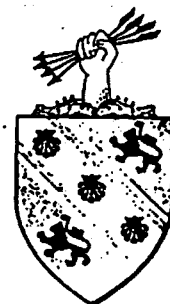

JULY 1970

My dear Cousins:

As we approach our fourth annual picnic and convention, we look forward to seeing again those we have had the pleasure of knowing and those we have not had the opportunity of seeing. We are proud to belong to the Boone Family Association. Through our association and its connections we are able to find out who we are. It is indeed impressive to find some of our ancestors played such a historic part in America and making its history. We cannot help who we are, but we can indeed feel proud of our people.

It has been very gratifying to serve as your president. We have become acquainted with many of you and we feel our association with you has enriched our lives. Looking back, life would be empty without the people we have known through the Boone family.

Sincerely,

Tan Boone

Extracted from the 1852 State of California Census, as transcribed and indexed by the D.A.R. From a microfilm copy borrowed from the California State Library. Submitted by Mrs. Lo Beigelo, Janesville, Lassen County.

El Dorado County

<u>Name</u>	<u>Age</u>	<u>Sex & Color</u>	<u>Occupation</u>	<u>Place of Birth</u>	<u>Place of last Residence</u>
Boone, Henry	28	M W	Miner	Conn.	Conn.
Boone, William	28	M W	Miner	Conn.	N.Y.
" Priscilla	26	F W		N.J.	N.Y.
" Joseph C	5	M W		N.Y.	N.Y.
" Elsie D	1	F W		N.Y.	N.Y.
" Daniel	32	M W	Miner	Mass.	N.Y.
" E.W.	34	M.W	Miner	Md.	Mo.
" Geo. W	27	M W	Hotel	Md.	Mo.

Page 4
March, 1971

Various facts about Boones gleaned from old issues of the National Genealogical Society QUARTERLY. The dates of the individual issues in which they were found will be at the beginning of each statement.

(September, 1970) - Alexius Boone, died in Frederick County, Maryland, 26 October 1834, 32 years of age. Found in 30 October 1834 issue of the NATIONAL INTELLIGENCER.

(December, 1969) - Francois Boon, inhabitant of New Amsterdam, deacon. 37 years of age on October 29, 1666. Found in article "New Yorkers & Their Ages."

(March, 1968) - From an article entitled "Some Cemeteries of the Ozarks" - Buried at the Cemetery on Tayloe Farms, Crawford County, Missouri -- Mary Boone (daughter of J & E Boone); died June 1, 1878 (?); ae 7 mos (?).

(September, 1968) - Edward D. Boone & Mary Eliza Miles, both of Charles County, Maryland, were married at Newport, Charles County, Maryland. February 12, 1833 by Rev. Mr. Zucky. Found in 19 February 1833 issue of the NATIONAL INTELLIGENCER.

(June, 1966) - William R. Boone, age 21, a Merchant, sailed to America on the Schooner NANCY from Havanna, arriving at Savannah, Georgia on 1 April 1820. The Master of the NANCY was A. Hills and there were but three passengers listed on the manifest. The other two passengers had indicated they had come from Ireland, by way of Havanna, but Boone indicated simply "U.S."

(December, 1966) - From an article containing Northern California marriage records - D. Shattuck married Nancy Boone on 13 May 1858 in Sonoma County, California.

(March, 1965) - From an article containing information abstracted from South Carolina Court Records - "Orangeburg District, November, 1794 - John Boone willed 4,000 pounds to his niece, Mary White, the daughter of his sister, after she had been married 1 year. But Levi Durand, one of the executors of John's estate, paid Mary the 4,000 pounds in 1779 before she was married. Later she married Thomas Boone."

(June, 1964) Extracted from INDEX OF REVOLUTIONARY WAR PENSION APPLICATIONS, the following are on file at the National Archives in Washington, D.C. (BLWt = Bounty Land Warrant)

John Boon, Pvt., N.Y., BLWt. 6346 iss. 4/18/1792 to Cornelius Vandyke.

John Boon, Pvt., "in Proctor's Artillery" Penn., BLWt. 9057 iss. 6/20/1789 to _____

Moses Boon, Pvt., "in the Corps of Artillery Artificers of Pennsylvania," BLWt. 12852 iss. 8/7/1789 to Richard Platt, assignee.

Samuel Boon, Pvt., Penn., BLWt. 8992 iss. 3/8/1792 to Stephen Murphy, assignee.

(June, 1963) - George Boon, William Boon, George C. Boon (a clergyman), all of Fayette County, Kentucky are mentioned in the Revolutionary War Pension Application of Andrew and Mary Christian.

If this information has been of help to anyone, we'd like to hear about it. Let us know what you'd like included in the Newsletter please.

Page 3
March, 1971

Santa Clara County, California Marriage Records (copies available from the Recorder's Office, Superior Court, 191 N. First Street, San Jose, California 95116)

M. C. Boon married M. Layton, Book A, page 65
C. A. Boon married J. W. Mockebbee, Book A, page 65
M. Boone married A. Presley, Book A, page 87
Sallie Boon married A. Barnett, Book B, page 622
L. J. Boon married J. E. Adams, Book C, page 288

In Orange County, California William T. Boone (b. Indiana, age 28) married Lenora B. Larson (b. N.Y., age 28) on 21 May 1890 (Volume 1, entry 90). Lenora B. Larson was a widow at the time of her marriage.

If anyone finds old records like these in the course of your research, please send them in for inclusion in the Newsletter as it may be just the thing that someone has been looking for. Old County Histories often have biographical sketches on the early settlers of the area -- please check them and send anything worthwhile so that when someone writes from another State looking for information on their relatives that "went West" we can help them.

The National Genealogical Society QUARTERLY (September, 1965) carried a ten page article titled "The Founders of Bryan's Station in Kentucky" which contains a great deal of genealogical data for descendants of the Boones who married descendants of Morgan Bryan and his wife Martha Strode. Besides giving Revolutionary Pension applications numbers, certain statements are quoted that were given to substantiate a claim for a pension. The Bryan family is traced back to Sir Francis Bryan, Lord Marshal of Ireland. It is well documented and should be of great value to anyone of these lines. Your Library can arrange an inter-Library loan from the Sutro Library in San Francisco for this QUARTERLY.

We are very fortunate in California to be part of the State Library system. There are literally thousands of books available to each and every one of us. If your own local Library does not have what you want have the Librarian request it for you from another Library on the inter-Library loan system. Not only can you borrow books through this system, but you can borrow microfilm if your Library has a microfilm reader. This means that you can borrow Federal Census microfilm too. The State Library in Sacramento has all the California Federal Census records on microfilm as well as the 1852 State of California Census. The Sutro Library in San Francisco, a branch of the State Library, is devoted to genealogy and has the microfilm of the Census records of States other than California. They have everything through 1840, and a good deal of the 1850 Census too. Besides Census records, many old newspapers have been microfilmed and are available for loan. Anything pertaining to California can be found at the State Library in Sacramento; while Sutro's collection is strictly material outside of the State of California. There is no charge for the use of the inter-Library loan system and when you can provide the Librarian with the exact data that you need, i.e. title, author, year of publication, publisher, etc., it is relatively easy for her to follow through for you. If you cannot provide the exact data, she will usually have to check old book catalogs before she can send your request. A blanket request for information on a certain family or area is easily filled by the other Libraries too.

Page 2

March, 1971

"Andrew Rechmond Boone, a Representative from Kentucky; born in Davidson County, Tenn., April 4, 1831; moved with his parents to Mayfield, Graves County, Ky., in 1833; attended the public schools; studied law; was admitted to the bar in 1852 and practiced in Mayfield; elected judge of the Graves County Court in 1854; reelected in 1858 and served until 1861, when he resigned; member of the State house of representatives in 1861; circuit judge for the first judicial district of Kentucky 1868-1874; elected as a Democrat to the Forty-fourth and Forty-fifth Congresses (March 4, 1875-March 3, 1879); was not a candidate for reelection in 1878; chairman of the State railroad commission 1882-1886; died in Mayfield, Ky., January 26, 1886; interment in Mayfield Cemetery."

The Pennsylvania Historical and Museum Commission (William Penn Memorial Museum and Archives Building, Box 1026, Harrisburg, Pennsylvania 17108) has many interesting booklets and pamphlets available. On that is of special interest is DANIEL BOONE IN PENNSYLVANIA, priced at 50 cents. They have a picture packet, also 50 cents, which includes a postcard of the Daniel Boone Homestead near Baumstown, Pennsylvania. It is titled "Souvenir Album Pennsylvania Historic Properties." They also publish an eight page list of their available publications and many are valuable tools for Pennsylvania research.

The Boone family has spread far and wide. There are Boones in every state and it is not too surprising then to find that in Curry County, New Mexico, there was a Rep. Daniel Boone in 1925 and in Santa Fe, New Mexico in 1922 there was a Turin B. Boone working in the Indian Office. (SANTA FE, THE AUTOBIOGRAPHY OF A SOUTHWESTERN TOWN by Oliver La Farge [Norman: University of Oklahoma Press; 1959])

It would be difficult to say who brought the Boone surname first to California. H. H. Bancroft does not list anyone with the surname Boone in his HISTORY OF CALIFORNIA, but he does list Lilburn W. and Panthea Boone Boggs (Daniel Boone's grand-daughter). There may have been someone earlier, but it seems possible that it was Dr. James H. Boone who is reported in GOLD RUSH, THE JOURNALS, DRAWINGS, AND OTHER PAPERS OF J. GOLDSBOROUGH BRUFF, April 2, 1849 - July 20, 1851 (Edited by Georgia Read and Ruth Gaines [New York: Columbia University Press; 1949]).

Doctor Boone was born in North Carolina, but evidently moved to Missouri after graduating from the School of Medicine of the University of Pennsylvania in 1843. His home in North Carolina was either Northampton or Waterboro, in the Elletton District. His wife accompanied him to California and was the daughter of a celebrated Philadelphia artist by the name of Smith. The editors suggest that she may have been the daughter of William Russell Smith, a landscape painter. The Boones settled in Sacramento where Dr. J. T. Boone was listed in the 1851 City Directory.

A Boone family settled in Santa Clara County, California where at least three ladies by that name are found in Book A of the Marriage records and one each in Books B and C.

THE BOONE FAMILY ASSOCIATION OF CALIFORNIA
NEWSLETTER

March, 1971

Dear Cousins:

This is the second of our bi-monthly Newsletters. This issue will be devoted primarily to excerpts of material from printed sources concerning Boones throughout the country. It would be appreciated if you would all send any news concerning yourselves or your family to the Association for inclusion in future issues of the Newsletter. We would also appreciate copies of any newspaper articles you might see on any Boone anywhere, including marriage announcements, death notices, etc. We hope the information presented in this issue may be of some use to those doing family research.

New members since 6 January 1971:

Mrs. Frances Shearer Grew, 2197 Elderberry Lane, San Rafael, California 94913.

Mr. Donald Kalfus Shearer, 640 Cedarberry Lane, San Rafael, California 94913.

Mrs. Ada Story, Lyons, Indiana.

Mrs. Roberta Shearer Yerke, 2910 Claremont Avenue, Berkeley, California 94705.

Welcome cousins, and we hope we all meet at the Annual Picnic in July.

From BIOGRAPHICAL DIRECTORY OF THE AMERICAN CONGRESS 1774-1961, published by the United States Government Printing Office, 1961.

"Ratliff Boon, a Representative from Indiana; born in Franklin County, N. C., January 18, 1781; moved with his parents to Warren County, Ky.; attended the public schools; moved to Danville, Ky., and learned the gunsmith's trade; moved to what is now Boon Township, Warrick County, Ind., in 1809; on the organization of Warrick County was appointed its first treasurer in 1813; member of the Senate house of representatives in 1816 and 1817; served in the State senate in 1818; elected Lieutenant Governor of Indiana in 1819; upon the resignation of Jonathan Jennings became Governor and served from September 12 to December 5, 1822; re-elected Lieutenant Governor in August 1822 and served until January 20, 1824, when he resigned to become a candidate for Congress; elected as a Jacksonian Democrat to the Nineteenth Congress (March 4, 1825-March 3, 1827); unsuccessful candidate for reelection in 1826 to the Twentieth Congress; elected to the Twenty-first and to the four succeeding Congresses (March 4, 1829-March 3, 1839); unsuccessful candidate for election to the United States Senate in 1836; moved to Pike County, Mo., in 1839; died in Louisiana, Mo., on November 20, 1844; interment in Riverview Cemetery.

A MESSAGE FOR ALL BOONES

Whether we have stopped to consider or not our name is one of our most prized possessions. No matter if we go through this life rich or poor our name is our very own and identifies with our person.

If through the past dishonor has been brought upon our name we are not proud of it and bear our name as a burden or cross.

However if our name has been glorified through heroism and bravery we bear our name with pride and honor.

Certainly the Boone name and the associations with it should make us very proud. In an age when we wonder if there is any moral responsibility we should be proud of the Boone ancestors who risked life, and it's comforts to establish a great nation and a home in the wilderness.

Should not we as their children through blood or marriage identify through some organization to keep alive the memory of the great deeds and efforts they put forth to make things of this life better for us?

To those of us who have strived to start and maintain this Boone organization we have found new friends and relations who have enriched our lives.

Therefore let us all strive to make this organization a growing reality. Let us through this organization foster the memory of our forefathers and maintain records of the historical events where our children may identify with the pioneer Boone family.

Consider it your duty to join and help make this Boone organization worthwhile and meaningful.

Above is by F.D. Boone, vice-pres
4617 Bear Creek Road
Lodi, California

We'd like to hear from you with news and historical items for future issues of the Boone's Sierra Echos. Address Boone Family Association, Columbia, California 95310.



OZARK LORE

Dear Cousin:

I hope this letter contains at least some of the information you wrote for. We looked through all of Mother and Dad's papers and this information is all we could come up with. Adam and John Will are not recorded in the old bible. I don't understand why not.

You wanted some little bits of information about them. I'm not sure exactly what you want but here are a few little items; Adam was an avid fisherman and went often and drove a hack pulled by a buckskin horse named Buck. (A hack is a sort of combination buggy and wagon.)

My parents used to plant cane every year to be harvested in the fall before frost. Frost would cause the cane to turn dark and make the molasses bitter, so the trick was to get it done before frost! The leaves had to be stripped from the stalks and then the stalks were cut and hauled to the mill. There was a grinder there that they hitched Jack, an old mule to and thus they ground the juice out of the cane. There was a sort of furnace built of rocks and on this they set a large flat galvanized metal pan which was nailed over a wooden frame and cooked the juice until it turned to sorghum. Sorghum and molasses are the same thing; it is often called sorghum molasses here in Missouri. They did this every year and made gallons and gallons of it to sell. There was never too much ready cash on an Ozark farm! The wild blackberries were another cash crop. They were picked early in the morning and taken into town (Ash Grove) and sold in the afternoon. The scratches and chiggers made the blackberry picking quite an unpleasant job.

If these little memories are not the type of item you wanted maybe I can get a better idea after I've read a bulletin. It

is wonderful that you have made Mother and Dad honorary members. I was surprised to learn that we could join your Association in California. I had assumed that we would only be eligible to join the Missouri Association. I certainly do want to be a member in the California group.

Our only son left in December to join the Air Force. I had to find things to keep me very busy to avoid worrying unduly. I made an afghan for my son and another for our little girl. I also wrote six chapters of a book I am doing on my Mother's life here in the Ozarks from the time she was fifteen on. Something I hope will be of interest to my children and grandchildren and great---grand---children in the future.

Hope that we can get to California this summer and see you.

Your cousin, *Cleta*

(Mrs. Cleta Boone Thompson of
Ash Grove, Mo.)



Silly As A Goose?

Some Boone kinfolk around the Bakersfield area raise cotton for a living and what do you suppose they have for field hands? Geese! Yep, geese.

Seems that at the beginning of the cotton growing season they start them out as weeders. The geese go down between the rows of cotton methodically pulling out all the weeds as they waddle along. When they get to the end of a row they turn and go in the other direction. At the end of a couple of rows they reward themselves with a nice little water bath in wash basins provided every row or so. After a short rest they start on their chores again.

Geese are supposed to be silly but shoot, that doesn't sound so silly to us! And not only that, it seems (just to prove how UNSILLY they really are), here's the caper: At the end of the season the geese, having no more weeds to eat have to be fed corn..... and never again will they eat a weed after tasting corn!



BOONE'S SIERRA ECHOES



OFFICIAL PUBLICATION OF THE CALIFORNIA BOONE FAMILY ASSOCIATION JUNE 1968

Secretary's Report

July 7th is coming up fast.... time for another annual Boone Family picnic. From many of the cousins who attended our first picnic not a word has been heard, nor have they sent in their dues. Perhaps these cousins have been waiting to see if the Association would survive the first year.

At the end of our first six months we had more than thirty paid members and three paid sponsors as well as three honorary members. We are a going concern and expect a high percentage of increase in membership by the end of our second half year.

We have money in the bank. We have working officers with the vision, desire and will to work to make this Association successful.

It is not the responsibility alone of the President and Secretary to get new members.....IT IS THE RESPONSIBILITY OF EACH AND EVERY MEMBER TO GET NEW MEMBERS.

President Tan Boone and wife Alice got 13 relatives to join and Secretary Byron Apperson enrolled 19 relatives. We challenge you to beat or to tie them!

At the Executive Board meeting in October 1967 there were few members present but we had a quorum of officers and the following business was transacted: Alice Boone was elected Recorder-Historian and Byron H. Apperson elected Secretary-Treasurer and the Vice-Presidency went to Frank Daniel Boone.

Honorary memberships were voted to our two oldest cousins who had attended the Organization picnic; Mrs. Margaret Mae MacPherson and Mr. William Louis Apperson.

Sponsors are Mr. Sid Boyer,

Welcome, Cousins

Dear Cousins:

When I first joined the Boone family I knew only that my name was Boone and that we were some kind of kin of Daniel Boone. Like many people do, I wondered who I really was and why I believed the way I did and had such fierce pride in our country. After seven years of association with our family all through Missouri, Kentucky and Indiana I began to appreciate my heritage.

Our heritage is one of hardy, strong and honest people who have played a part in every phase of American history. It is more than the name that I am proud of for nowhere have I found a trace of disloyalty to our flag and the things it stands for.

Although our Boone Family Association is very young we have met so many nice folks who share a common interest and feeling of kinship. I am looking forward to July 7th with great anticipation of the opportunity to again meet my cousins and the new members.

May the blood bond and brotherhood bind us together and each one of us learn more about himself now that our history belongs to memory alone. May it inspire us so that we all will look to the future with hope and at our past with pride.

Tan Williamson Boone

President BFA

Mariposa, California & Mrs. Jenny Ennos, also of Mariposa.

Other honorary members are: Judge Clark Guild, Carson City, Nevada and Miss Dale Orinda, Columbia, California.

Famous Powder Gourd

This information comes from Kentucky through a letter written by Elmer Boone, member of the Jeremiah Boone family. The powder gourd belonged to Daniel Boone and was used by him and by his brother to carry extra supplies of gunpowder on their trips into the wilderness of Kentucky. It was once taken from Billy Boone by Indians who then scalped and killed him. It was retaken by Daniel Boone the same night when he followed and killed the guilty Indians.

This gourd was handed down from Daniel Boone to his son Nathan. From Nathan to his cousin Jeremiah Boone, from Jeremiah to his son Noah and from Noah Boone to his nephew Jeremiah Boone and from Jeremiah to his son Samuel Simon Boone. From Samuel Simon to his youngest son, Elmer Boone and the gourd still remains in the Elmer Boone family. Elmer is an uncle to Tan W. Boone of Sonora.

The gourd was grown in North Carolina in the year 1774. It was grown inside a bottle to assure a perfect shape and then boiled in oak bark ooze to harden and color the shell.

The Boone Family Association today has a few packets of these same type gourd seeds for those who would like to try duplicating the powder gourd. Postpaid for only 50¢.

NEWS FLASH

THE SECOND ANNUAL BOONE FAMILY PICNIC IS SUNDAY, JULY 7th, 1968
COMPLETE DETAILS ON ANOTHER PAGE.



"1776" House

260 Massachusetts Avenue
BOSTON, MASS. 02115

Phone - Area 617 - 267-1542



March 20, 1968
Ref: RR's M58 and G162

Miss Alice Boone
Box 682, Route 3
Sonora, California 95370

Dear Miss Boone:

Thank you for your letter of March 13. I think I can clarify the situation.

As you will recall from our earlier correspondence, we do not try to trace family history. However, we did confirm in 1967 that Daniel Boone was descended from George Boone of Calumpton, Devonshire, England born about 1634. His arms are recorded in Burke's General Armoury. The heraldic description for the arms and for the crest is identical to that given in Crozier's General Armoury for the Solomon Boone of Bristol, Pennsylvania. This means in effect that the last drawing we sent, G162, is in fact a complete drawing of what should have been sent you before.

The fact that two different branches of the Boone family in America use identical arms means simply that they are descended from a common ancestor. We have no idea what connection Solomon Boone was to George Boone but you will note that they both came from Devonshire. That particular version of Boone family coat-of-arms is undated but probably originated in the middle 1500's. Earlier Boone coats-of-arms, sometimes recorded under BCON, BOUN, and DE BOHUN, use the same general design on the shield but the earliest ones, of course, had no crest whatever.

We will stand back of the design drawn on G162 as being a correct version of the coat-of-arms of Daniel Boone's family. Please do not hesitate to ask if we can be of further assistance.

Very sincerely yours,

W. R. Willis

W. R. Willis
Research Director

WRW/ht

OCCGS REFERENCE ONLY

**"1776" House**260 Massachusetts Avenue
BOSTON, MASS. 02115

Phone - Area 617 - 267-1542



August 9, 1967

Dear Miss Boone:

As you already realize, no doubt, we do not try to do any genealogical research here, so the problem of whether or not the American Boone family is connected with the BOHUN or LE BOHEN family of ancient England and Ireland will have to remain yours.

However, we are sending you another Research Report without charge because we should have shown the hand holding the sheaf of arrows, just as described in Burke's General Armory. This time we have used a different reference source which we have found more recently for the BOONE family arms. These are recorded as the arms for Solomon Boone, Bristol Pennsylvania 1690. They originated in Bradnich, Devonshire, England. You will note that the same basic motif is used as in the earlier report, but three red shells (scallops) have been added. The crest agrees. It is in heraldic designs, though, that some family information can be found. That there is a connection between BOHUN and BOONE is clear from the Burke's General Armory description of the arms of Humphry Bohun, elected Knight of the Garter in 1356. He bore "Azure a bend argent between two cotises and six lions rampant or." This is obviously an adaptation of the BOONE arms or vice versa.

We hope to be of further service, Miss Boone. The new style research report, unfortunately, must go up in price to \$5.00 effective the 15th of this month. However, we will still be able to give an allowance of \$2.00 on orders for shields or parchments for which the Research report has already been made.

Our new catalogue will be out next month. We will be sure you get one.

Yours truly,

W. R. Willis

W. R. Willis
Research Director

Encl. RR BOONE

ORANGE COUNTY CALIFORNIA
GENEALOGICAL SOCIETY



From the mailbox:

Dell BOONE Ariola
13988 Calvary Road #304
Willis, Texas 77378
409-856-9742
e-mail dariola@mcia.com

August 6, 1999

BFA
11103 Racetrack Road
Sonora, CA 95370

Hi Mary;

Enclosed is my check for dues.

I'm also enclosing a picture of the bronze historical marker for the Edward Boone gravesite in Bourbon County, Kentucky. The marker was installed at the end of July and the gate should be finished in another week or two and will be in place shortly after that. This picture was taken a couple of days later by one of Edward's descendants, Bunny Nash, and she was kind enough to send us a copy. The marker has been welded to an iron frame and is permanently set in cement. We're hoping for a dedication in October that the local DAR chapter and other local groups have requested to attend.

I'll send you pictures of the finished project as soon as we get them. I scan and enter these into my computer and I can print them out in black and white, if you'd like to have a copy for the Sierra Echoes newsletter. Black and white seems to xerox better.

Thanks for all your help....

Dell
Dell

Many thanks, Dell and
Bunny, for the update
on this project...

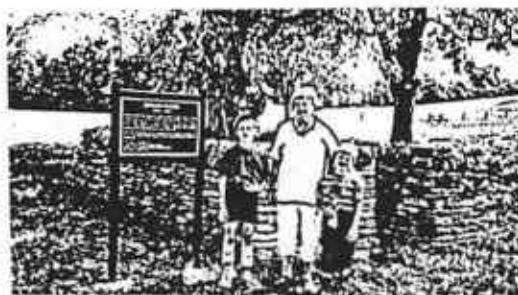

Bunny Nash with grandsons,
Nathan and John Nash...
July, 24, 1999

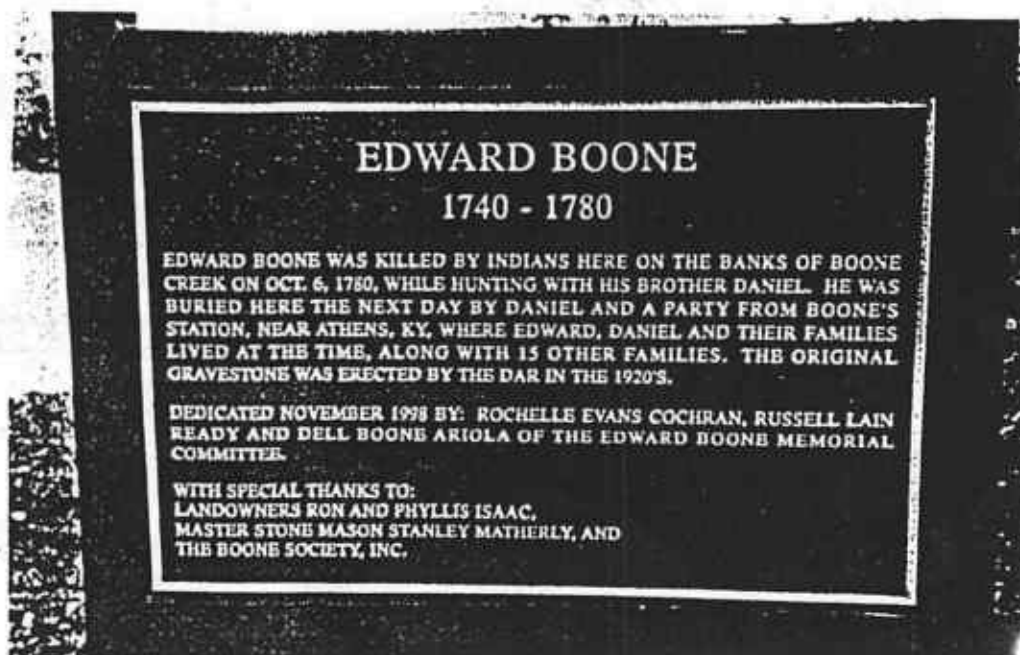

OFFICERS:

PRESIDENT: Gordon S. Boone - 11103 Racetrack Rd., Sonora, CA 95370
 VICE PRESIDENT: George W. Boone - 2580 Polar Star St., Rocklin, CA 95677
 GENEALOGIST: Alice A. Boone - P.O. Box 751, Columbia, CA 95310
 SECRETARY: Jennifer Tredway - 11103 Racetrack Rd., Sonora, CA 95370
 HISTORIAN: Ken Kamper - 1606 Cork Court., Hazelwood, KY 63042
 EDITOR & TREASURER: Mary K. Boone - 11103 Racetrack Rd., Sonora, CA 95370
 DIRECTORS:

Betty L. Boone - P.O. Box 391, Columbia, CA 95310
 Kathy Boone - 2580 Polar Star St., Rocklin, CA 95677
 Dianne Robles - 23 No. Stewart St., Sonora, CA 95370
 Michelle Boone - 401 E. 15th St., Merced, CA 95340
 Metta L. Schafft - 18222 Berry Lane, Sonora, CA 95370

All material for the Echoes must be typed or printed, to avoid any errors. We are not responsible for these articles. Everything used is printed just as it is sent to us. Names and addresses are given with each article so please contact that person if you have any questions. Thanks...

Please send us any articles or information that you would like to share with all of our other Boone members. Mail to the editor at the address above. This newsletter cannot be put together without the help of our members so please let us hear from you.

_____ A _____
NEW ADDRESS

Fran Bremer
 29 Atherton Ave.
 Crockett, CA 94525

In Memoriam

We have received notice that Julia Salmon has passed away. Julia had been with our Boone Family Association since 1967. Julia Ethel Boone was her maiden name, daughter of Harvey Boone, from Bodie, California.

We would like to send our sincerest sympathy to the family. We truly have enjoyed corresponding with Julia over the last 33 years. Her son Ralph, wrote to say how interesting this Association was to her. We are fortunate to have had such a devoted member. Julia lived in Tualatin, OR.

SO SORRY I'M LATE !!

I have not received many letters or articles for this issue, so I decided to put in bits and pieces from some of our very first Echoes. I hope you'll find this interesting...

I really need your help to make this newsletter, so please let me know if you have anything you would like to share with other members. I really hope to hear from some of you...

Mary

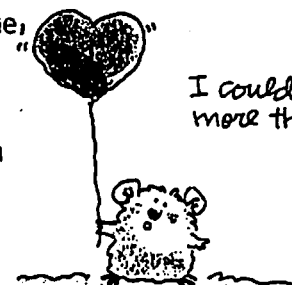

BOONE'S SIERRA ECHOES

The Boone Family Association Of California

Headquarters Columbia State Park

Columbia, California 95310

Established In 1967

OFFICIAL PUBLICATION OF THE BOONE FAMILY ASSOCIATION OF CALIFORNIA

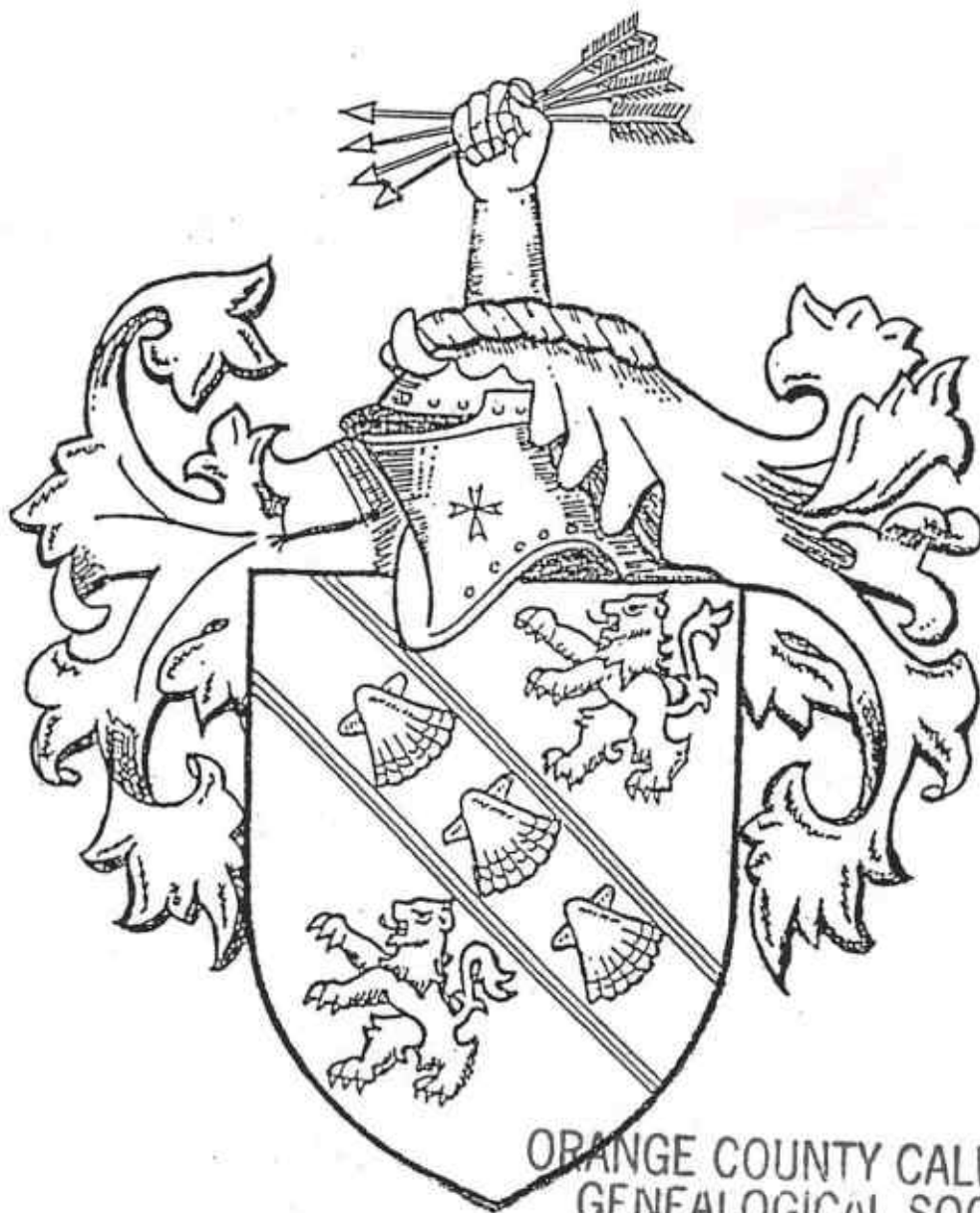

ORANGE COUNTY CALIFORNIA
GENEALOGICAL SOCIETY



OCCGS REFERENCE ONLY

Daughters of American Revolution for today?

ALBANY, N.Y. (AP) — As the nation enjoys its long Fourth of July weekend, the female descendants of the people who made it all possible have a message for America: We're not your grandmother's DAR.

The Daughters of the American Revolution, founded in the late 19th century, is seeing even more Internet-savvy working moms and professional women join its ranks at the end of the 20th century.

"Before, it was extremely difficult to document your ancestors," said Denise VanBuren, the spokeswoman for the DAR in New York.

"The Internet has made it interesting and exciting to join DAR and have a connection to the past," she said.

Once viewed as exclusive and stodgy, the DAR is changing with the times. Young mothers and professionals are joining in

increasing numbers.

Chapters hold daytime, evening and Saturday meetings to accommodate the demands on today's women.

The national DAR has its own website (www.dar.org) and many state organizations and local chapters have already established their own Internet links, or plan to.

"Genealogy itself has almost taken on a hobby atmosphere," said Merry Ann Wright, the DAR's director of development. "People are wanting to know more and more what their ancestors did. The Internet allows them easier access to that information."

DAR membership is open to any woman 18 or older who can prove she's a descendant of someone, man or woman, who helped the nation achieve independence from Britain between 1775 and 1783. That includes any ancestors who were soldiers.



This Daniel Boone stamp was first sold in 1968. It was designed by Louis Macouillard, showing Daniel's birth year; 1734.

ORANGE COUNTY CALIFORNIA
GENEALOGICAL SOCIETY

The Indians killed one of our company, stole nearly all of our horses. I remained in said fort under command of Hays, in order to defend it until October, 1780. Then Capt. Hays received orders from Col. Daniel Boone, from Boone's Station, to come with all the men that could be spared from that station, to aid him in the defense of said Boone's Station, which orders were obeyed and we remained defending said station until 1781, then we were sent down the Kentucky River with Capt. Hays, to build canoes to take corn to General Clark's army at the falls of the Ohio River. After accomplishing, we returned to said station in two weeks where we remained defending the station until April, 1782. Then Col. Daniel Boone sent a small detachment of us to Strode's Station which was commanded by Capt. John Constant. After our arrival, Capt. Constant requested some of us to volunteer as spies and Andrew Huls and myself served as such for 30 days, then we were ordered back to Boone's Station where we arrived on the 15th day of May and remained there until the middle of June to defend the fort. Then we were ordered out by Col. Levi Todd under the command of Capt. James Stevenson, as a company of spies and we spent 30 days ranging the country from Licking River to the Big Bone Lick, after which we returned to Boone's Station and continued in defense of it, until the 2nd day of August when I was sent out in a company commanded by Major John Holder, to retake two white boys that were stolen by the Indians and we overtook the Indians at the upper Blue Licks at which place we had a battle, and being defeated we returned to Boone's Station. A few days after my arrival, there was some sick and wounded brought to the fort from the battle at lower Blue Licks and I was ordered to remain and take care of them, which I did until the 16th day of April, 1783, making an amount of service three years and seven months. He states that he did not know that when he first applied for pension, the act embraced service against the Indians. He said that Timothy Logan was now drawing a pension for like services, also a certain Oswald Townsend is in a similar situation.

It was in Rowan Co., N.C., that Daniel Boone was raising his company in which Samuel Boone went to enlist with him. They marched on the 15th Sept., 1779, and arrived at Boonesboro, October of the same year. They did not complete Bryant's Station until the spring of 1780. They remained there in Garrison until October, 1780, when orders were received from Col. Boone to forward a detachment to reinforce Boone's Station where he was marched as one of them and remained in Garrison until 1781, in the spring when he was sent with others under the command of Capt. Hays to aid in building canoes for General Clark's army to convey corn to him, then at the falls of the Ohio, after that service that only lasted two weeks, he returned to the fort of Boone Station where he remained defending it until April, 1782, in which month Col. Boone sent a detachment to Strode Station, which was then commanded by Capt. John Constant. There at the request of Constant, he in company with Andrew Huls, volunteered as spies and served for 30 days. After that, he returned to Boone's Station where he remained until the middle of June, where he served a tour of 30 days as a spy under command of James Stevenson, Capt.

He remained in Garrison until 2nd August, when he was again detached under command of Major John Holder, in pursuit of a party of Indians who had taken two boys named Jones Hay or Hoy? Son of a Major Hay or Hoy? Also, John Calloway, son of Col. Richard Calloway. They overtook the Indians at the upper Blue Licks and in the battle which ensued. They were defeated and returned to Boone's Station.

He remained there and in a few days, several of the wounded who were in the battle, of the lower Blue Licks, were brought in and he aided in taking care of them. He remained in Garrison, doing duty until 1783, the close of the Revolutionary War in April of that year.

Major Oswald Townsend, aged 75, resident of Madison Co., who has been personally acquainted with Samuel Boone since 1779 to the present saw the company that said Samuel Boone was in on it's march to Kentucky under Col. Daniel Boone and in the spring of 1780, I went to Bryant's Station and there found said Samuel Boone in the service as a soldier.

(Pension records - Veterans Administration, Washington, D.C.)

state of Ohio and the latter living in Missouri, who could prove my services as above for I could procure their testimony.

I am known in my neighborhood to William Morton, Capt. John Martin, Dennis Bradley, William Berkley, John Hampton, Jesse Fishback and Hubbard Taylor, Sr., who can testify to my character for truth, etc.

He signed his name - Samuel Boone... William Morton was a clergyman in Clark Co., Kentucky.

Rebecca Jones of Fayette County, Kentucky, made affidavit. States that she is the sister of Samuel Boone who now lives in Clark County, Kentucky. She was born in the month of April, 1768, on Santee River, S.C., and that she emigrated from S.C. to Kentucky, that her father was Samuel Boone and that she knows in the year 1779, in S.C. her brother Samuel Boone, Jr., went on two different tours as a militiaman in the South Carolina troops. How long he served at either time she knows not personally, except she knows he marched in the service twice and on his return she had heard he and others had engaged in those tours and she has ever since believed him and such was the reputation among his acquaintances and relatives in S.C. and in this state, that said Samuel Boone, her brother, served as a militiaman. This 1832, Sept. 26th.

Affidavit of Elizabeth White, Clark Co., Kentucky, states that she now lives in Madison Co., Kentucky, where she has resided for several years, that she is over 80 years of age, and the widow of William White, deceased. I am a sister of Samuel Boone, who now resides in Clark Co., Kentucky, who formally resided in Fayette Co., and that Rebecca Jones, who resides in Fayette Co., is also the sister of said Samuel Boone and that Samuel Boone is over 74 years of age and that during the Revolutionary War, said Boone lived on Congaree River, Camden District, S.C., with his father's family and that she well remembers that he was drafted four different times to serve four distinct tours of duty.

On November 14, 1833, Fayette Co., Samuel Boone made application for increase in pension on account of his having served as a militiaman in the state of Kentucky, 3 years, that he removed to the said state from S.C., fall, 1779, and from spring of 1780, he was in the service until spring, 1783. He served under Captains William Hays, Charles Hazelrigg, James Stevenson, John Constant, and was principally employed in guarding the fort alternately, at Bryant's Station, Boon's, Strode's, McGee's and the Lexington Stations and was several times employed in the capacity of spy and engaged in scouring the country on the Licking and Ohio Rivers, for some 30 days, each tour under orders of Col. Levi Todd and Daniel Boone and was in the battle with the indians near the upper Blue Licks, in which Col. John Holder was defeated, he thinks, on August 5th, 1782, at which time he was under the command of Captain John Constant.

Affidavit of Timothy Logan, aged 74, resident of Garrard Co., Kentucky, states he became acquainted with Samuel Boone in the spring of 1781, at which time Samuel Boone was engaged in the service and continued therein during the spring of 1783. This affidavit states that he served a tour with him, the said Boone, in the capacity of a spy and knows the above applicant to be the identical person, having known him ever since the year, 1781.

Again, Samuel Boone appeared in the Fayette Circuit Court in open court, 1834, in March, aged 76, and at that time a resident of Fayette Co., for increase of pension. He states that he heard his uncle Daniel Boone was raising a volunteer company in N.C., to go to Kentucky to fight the indians, he obtained a dismissal from the service in S.C., March, 1779, and went to join the company under the command of Daniel Boone and marched from thence the 15th of Sept. in said year, arrived at Boonesborough Fort, the last week in October, of said year. Col. Boone ordered a small detachment of us to Bryant's (where some families had settled) in order to defend them, at which place I was put under the command of Captain William Hays, who kept us employed building a fort. We commenced building in the fall and did not complete it until the next spring, on the 9th of March.

continued...

AMERICAN ANTHROPOLOGICAL SOCIETY
ORANGE COUNTY, CALIFORNIA

This article was sent to us by: Cindy Parks - P.O. Box 2575, Peoria, AZ 85380
From: Pension Records, Veterans Administration, Washington, D.C.

Many thanks Cindy! I know our Samuel Boone descendents will be very interested....

BOONE, SAMUEL

S 1168

NORTH CAROLINA

SOUTH CAROLINA

State of Kentucky, Clark County, September 29, 1832, personally appeared in the Clark Circuit Court, Samuel Boone, a resident of Clark County, aged 74 on the 21st day of March last, who being first duly sworn according to law, doth on his oath make the following declarations in order to obtain pension.

That he was born on March 21st, 1758, on Yadkin River, N.C., and that he has a record of his age, being a transcript of his father's entry in a book which he has kept for the purpose of registering the ages of his children, but does not know where the book is, though he still has the paper on which he transcribed the entries of his age from his father's book aforesaid.

That he was living in North Carolina, in Camden, District of Congaree River when he first entered the service as a militiaman for a tour and served three months and upwards, that he served said tour under John Cook as Captain and Malachi Wiston as Lieutenant in the Regiment of Col. Robert Goodwin, Col. John Russell commanding, that he was drafted about the latter part of September or the first part of the year, 1775, I was not drafted for this before my father Samuel Boone (who has long since died) had been drafted and I went on the tour as his substitute. We were all marched to the upper part of the state in pursuit of the Tories and had a battle with them and took 300 prisoners. We rendezvoused at the New Store on the said Congaree River.

About the first day of July, 1775, I was drafted as a militiaman under William McGuire. We were marched to Charlestown and served out the three months tour but we were marched to Beaufort Island when the tour had however, expired, but we were not engaged in any battle. We were commanded by Col. Robert Goodwin under General Joseph Kershaw after we arrived at Beaufort Island, but while at Charlestown, our commanding General was Richard Richardson, who commanded us on my first tour when I went out as my father's substitute.

I next entered service as a substitute for my father, who had been again drafted for a tour which was early in the fall of the year of 1778, said Cook commanded said company during said tour, under said Goodwin as colonel and General Lincoln, a regular officer, commanded the whole of us. We rendezvoused Friday's Ferry on the Congro River - we were marched to the Quarter House, six miles from Charlestown where we lay sometime and British forces about that time landed in Savannah and we were there ordered and accordingly marched to Savannah but did not reach there, but reached Purvisburg on the Savannah River and there stayed until we were discharged and on this tour we were not engaged in a battle. Very early in the year 1779, I again entered the service as a militiaman, being drafted for a tour of three months in the company of Captain John McChord, in the regiment of Col. Robert Goodwin and under General Williamson. We rendezvoused at the place called New Store. The army marched from there to Augusta but I was left as part of a detachment to guard New Store, where some public stores and property had been deposited and there I served as a militiaman for a period of over one year. I was residing in Camden district, S.C. and for the last tour I received a regular discharge from my captain and then shortly after in the month of March, 1779, I left S.C. to move to Kentucky where I arrived in the fall of the year 1779, having stopped awhile in N.C. and have lived in Fayette County, Kentucky, since the fall of the year 1779, until the month of March, 1829, when I moved to Clark County, Kentucky, where I have ever since lived, except that I have lived in Madison County, Kentucky, two years and then settled in Fayette County, Kentucky.

I know of no person who can prove my service in the army except my two sisters, Elizabeth White and Rebecca Jones, whose affidavits are herewith attached. I have two other sisters, Sarah Montgomery and Mary Bradley, the former living in the

ORANGE COUNTY CALIFORNIA
GENEALOGICAL SOCIETY

continued....

Dell BOONE Ariola
14211 Shadow Bay Drive
Willis, Texas 77378
409-856-9742
e-mail dariola@mcia.com

May 11, 1998

BFA of CA
Mary K. Boone
19248 Rockridge Way
Sonoma, CA 95370

OCCGS REFERENCE ONLY

Hi Mary:

Attached is a letter describing a project that I am involved with, and would like to ask you if it would be possible to have it printed in the next Sierra Echoes?

Our committee is made up of Russell Lain Ready, Rochelle EVANS Cochran and myself. We're trying to raise enough donations to pay for a traditional bronze historical marker, a 3' wrought iron gate for the stone fence enclosure and to preserve the old worn out, barely readable, concrete marker that was placed there around the turn of this century, we believe, by the Children of the American Revolution. The landowner and the stone mason (the RV camper next to us at Fort Boonesborough, KY last July) that told my husband and I about it, are donating all the other materials and labor.

The Boone Society (Gene Ray of Atlanta, GA and Pete Holste of MN) has agreed to accept the donations through that organization, because of the federal non-profit status they've received in Missouri and expecting approval for in Georgia, soon.

If we can answer any questions, please contact any of us at:

Dell BOONE Ariola
14211 Shadow Bay Drive
Willis, Texas 77378
409-856-9742

Rochelle EVANS Cochran
31605 Avenida Ximino
Cathedral City, CA 92234
760-321-0196

Russell Lain Ready
521 E. Wilshire Street
Santa Ana, CA 92707
714-543-6462

Thanks.....



Dell

ORANGE COUNTY CALIFORNIA
GENEALOGICAL SOCIETY

See following page....

The Edward Boone Memorial Committee
31605 Avenida Ximino
Cathedral City, CA 92234
760-321-0196

July, 1998

Boone
FAM

Committee Members:
E-Mail Addresses:

Rochelle EVANS Cochran
Chele1010@aol.com

Russell Lain Ready
RReady@pacbell.net

Dell BOONE Ariola
dariola@mcia.com

May 11, 1998

OCCGS REFERENCE ONLY

BFA of CA
 Sierra Echoes
 19248 Rockridge Way
 Sonoma, CA 95370

Hello Mary and All Boone Descendants and Researchers:

The Edward Boone Memorial Committee has been formed for the purpose of commemorating and preserving the approximate site where Edward Boone was killed in an attack by indians on October 6, 1780, while he and his brother, Daniel Boone, were on a hunting trip and to the salt works at Blue Licks. Daniel and others went back the next day and buried Edward near the site he was killed.

While one of our members, Dell BOONE Ariola, was vacationing at Fort Boonesborough, KY in July, 1997, a Bourbon County, KY family that was camped next to them and during conversations, told of an old gravestone beside a creek that he said was a brother or maybe a son of Daniel Boone. He expressed surprise and dismay that no one had ever erected a memorial at the site. He said there was an old gravestone there, but it was leaning against a dead tree and had deteriorated very badly. It was right beside a creek that overflowed almost every time it rained and he was afraid that one day, it would be lost forever.

Directions were given to reach the site, and the site was visited the next morning. Permission was granted from the land owner and after crossing the creek and walking along the fence line for a short distance, the old gravestone was found in the bushes and leaning against the dead tree. After cleaning and digging the dirt from the old gravestone, the lettering read:

EDW'D BOONE
VA MIL
REV WAR

As it turned out, the gentleman that told about the old gravestone is a Registered and Certified Stone Mason, a Member of the Dry Stone Walling Association of Great Britain, an expert in the restoration of Kentucky's old stone fences, and is approved by the Kentucky Transportation Cabinet. He had just finished building a stone fence around the burial site of another Revolutionary War Veteran near Paris, KY, and offered to donate his time and effort to build a 10' x 12' x 4' high stone fence around Edward Boone's grave site. The fence will be constructed of native Kentucky stone and the method used is called Dry Stone Walling, the same method used in Europe for centuries. Mortar, which will eventually dry out, will not be used.

The landowner has offered to donate the stones for this fence and to build a parking area and a turn-around for automobiles near the road, and to clean the weeds and spread grass seeds around the outer area of the site, without disturbing the site itself.

The Committee has three financial goals:

1. To install a 3" wrought iron gate in the stone fence to protect against cattle, etc.
2. To install a traditional bronze historical marker with text identifying the historical significance of the site.
3. To preserve the old, worn and deteriorated stone that was placed there just after the turn of the century.

This Committee has thoroughly documented this site as the approximate place Edward Boone was killed by indians and this site has been approved for a Kentucky Landmark Certificate and is in the application process for the National Register for historic places.

We need donations to help us accomplish the completion of our goals and The Boone Society has graciously offered their assistance in helping us to collect the donations for this project. Each and every donation will be acknowledge by a certificate from The Edward Boone Memorial Committee, a receipt, and a map of the site and area. Please send your donations to:

The Boone Society
P.O. Box 500642
Atlanta, GA 31150-0642

ORANGE COUNTY CALIFORNIA
GENEALOGICAL SOCIETY

and note that it is for The Edward Boone Memorial Committee.

Thank you in advance and if anyone has any questions, please contact any of the above committee members.



OCCGS REFERENCE ONLY

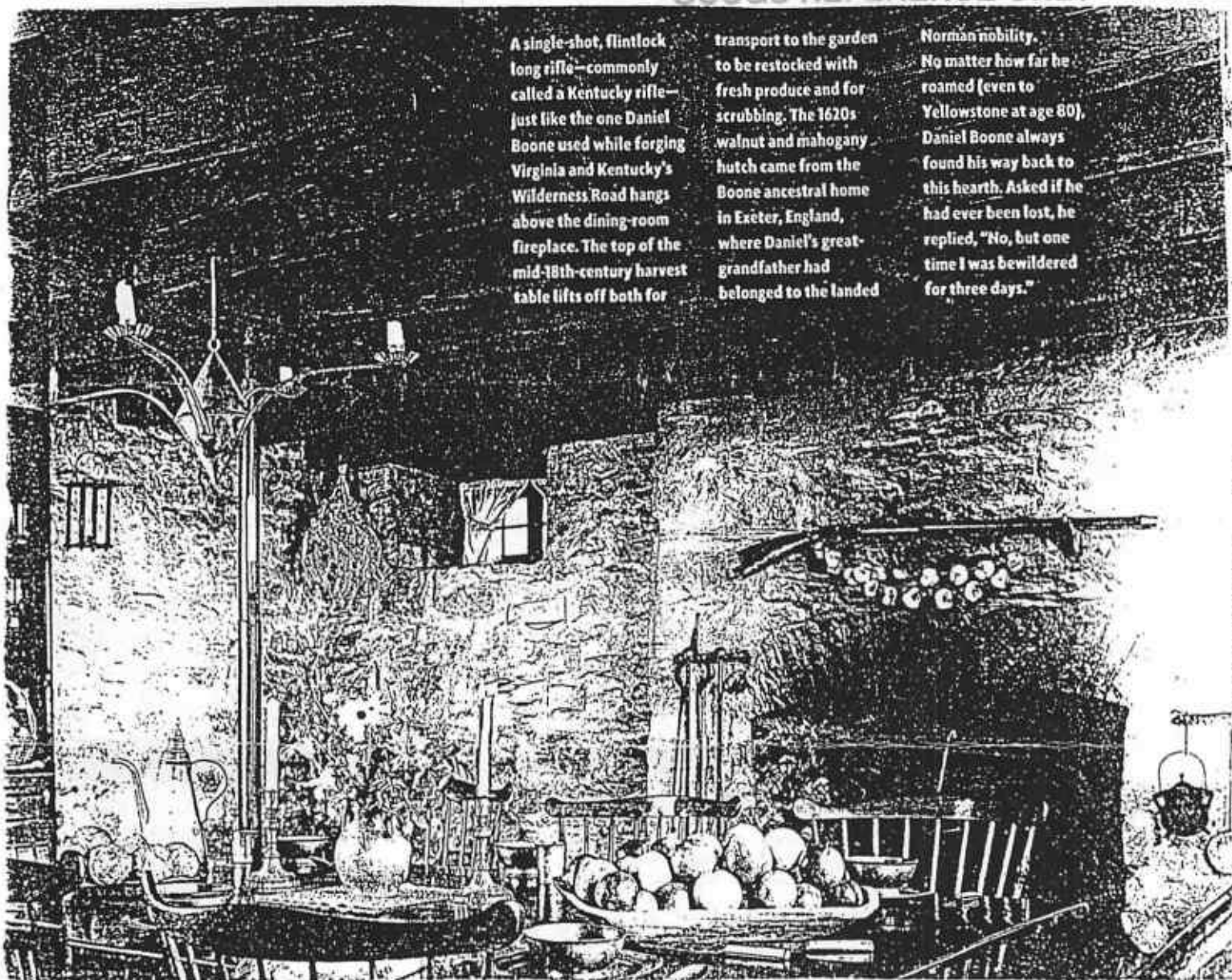

A single-shot, flintlock long rifle—commonly called a Kentucky rifle—just like the one Daniel Boone used while forging Virginia and Kentucky's Wilderness Road hangs above the dining-room fireplace. The top of the mid-18th-century harvest table lifts off both for

transport to the garden to be restocked with fresh produce and for scrubbing. The 1620s walnut and mahogany hutch came from the Boone ancestral home in Exeter, England, where Daniel's great-grandfather had belonged to the landed

Norman nobility. No matter how far he roamed (even to Yellowstone at age 80), Daniel Boone always found his way back to this hearth. Asked if he had ever been lost, he replied, "No, but one time I was bewildered for three days."

Thanks to Ed and Freda Bates for sending us this article. They found it in "Country Living" magazine.... February, 1998 edition.

ORANGE COUNTY CALIFORNIA
GENEALOGICAL SOCIETY



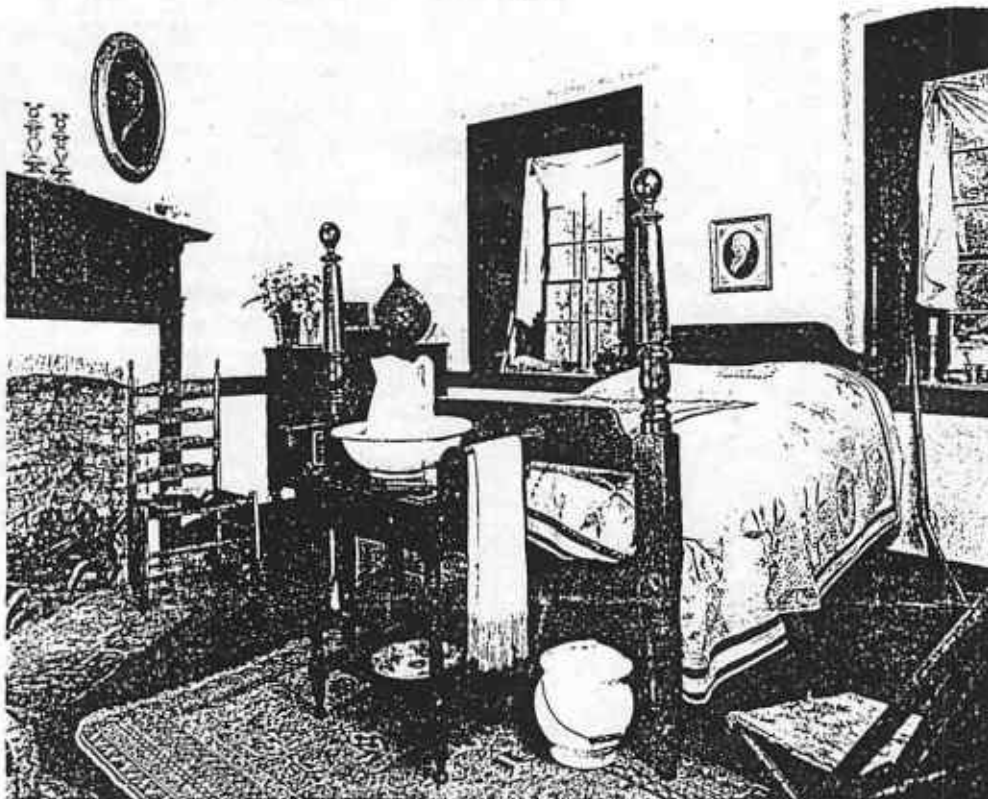

▲ In the room where Daniel Boone died, a bedspread stitched by Boone descendants (Daniel and Rebecca had 70 grandchildren) dresses a walnut rope bed. The painting (by itinerant portraitist Chester Harding) above the bed is a copy of the only portrait for which the famous frontiersman is known to have sat.

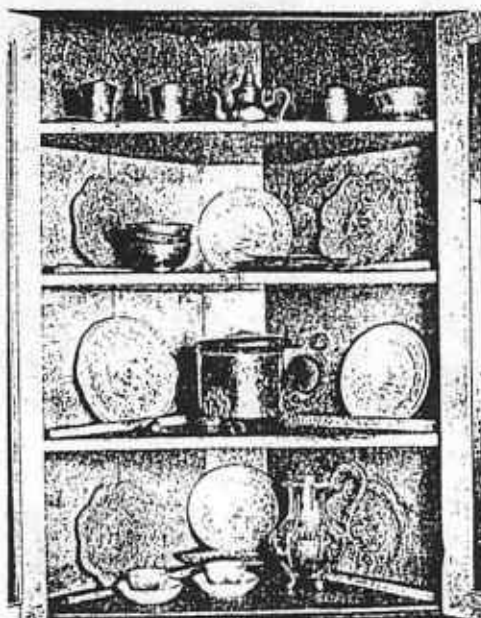

◀ The drawing room's cherry corner cupboard dates to 1818-1830 and holds pewter handed down through generations of the Boone family. Daniel and Rebecca shared the house with their son Nathan and his wife and children; 15 indentured servants worked the property.

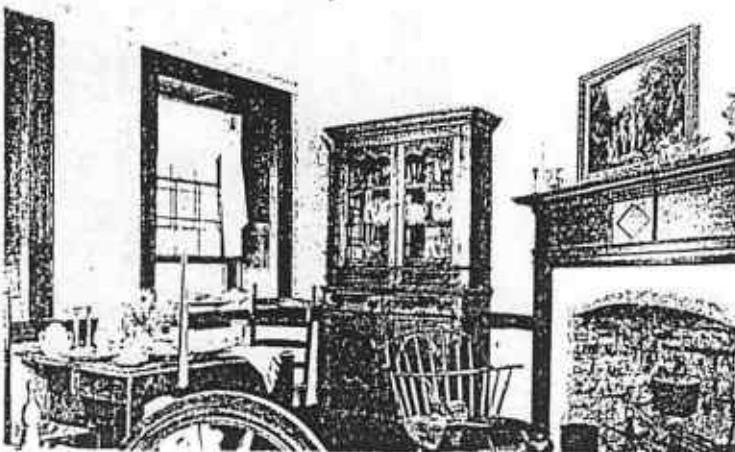

◀ Adjoining the bedroom shown above, a sitting room overlooks the Femme Osage Valley (named for an Osage princess who drowned while attempting to cross a rain-swollen stream). Here, Daniel and Rebecca could enjoy breakfast or tea in private. Daniel designed both the walnut step-back cupboard and the spinning wheel especially for Rebecca.



GEORGE BOONE III m. 1689
 MARY MAUGRIDGE MILTON DEVON, ENGLAND B. 1669

GEORGE BOONE IV m. 9-27-1713 DEBORAH HOWELL
 B. 7-13-1690 ABINGTON PHILA. CO. B. 8-23-1691 HANOVER, PA
 D. 11-20-1758 EXETER, PA D. 1-26-1759 EXETER, PA

JOSIAH BOONE, SR m. 1750 HANNA HITT
 B. 1727 B. 1725
 D. 1814

JEREMIAH BOONE m. 5-9-1787 JOYCE "JOYCE" NEVILLE/NEVEL
 B. FEB. 1760 STANFORD, KY B. 1768
 D. 1832, KY D. 1861

ELIJAH BOONE m. AFT. 1810 JENNIE WAGNER
 AFT. 1790 SOMERSET, KY AFT. 1790
 SOMERSET, KY

JEREMIAH BOONE m. ELIZABETH SIMONS
 B. AFT. 1810

1880 CENSUS DOUGLAS CO. MO. BOONE TOWNSHIP
 SAMUEL SIMONS BOONE m. ISABELLE C.
 B. 4-10-1835 B. 12-25-1847
 D. 1912
 HILD CEMETERY SO. CENTRAL DOUGLAS CO. MO.

JEREMIAH BOONE m. 12-25-1889 MARTHA JANE UPTON
 D. 1959 B. 12-25-1874
 RENO, CA D. 8-1959

BURLEE JANE BOONE SHELT WEBB

LENA SCOSSA CLIFFORD H. WEBB
 B. 5-5-1908 B.
 D. 10-22-88

BURLEE JEAN WEBB m. 9-2-64 RICHARD G. BOURCIER
 12-30-39 4-10-40
 RENO

JEANNE-MARIE BOURCIER m. 10-2-93 JEFFREY CARR
 3-16-64 FOLSOM, CA 8-13-60

MARIE LUCIENNE CARR
 2-24-97 -

AT HOME WITH DANIEL BOONE

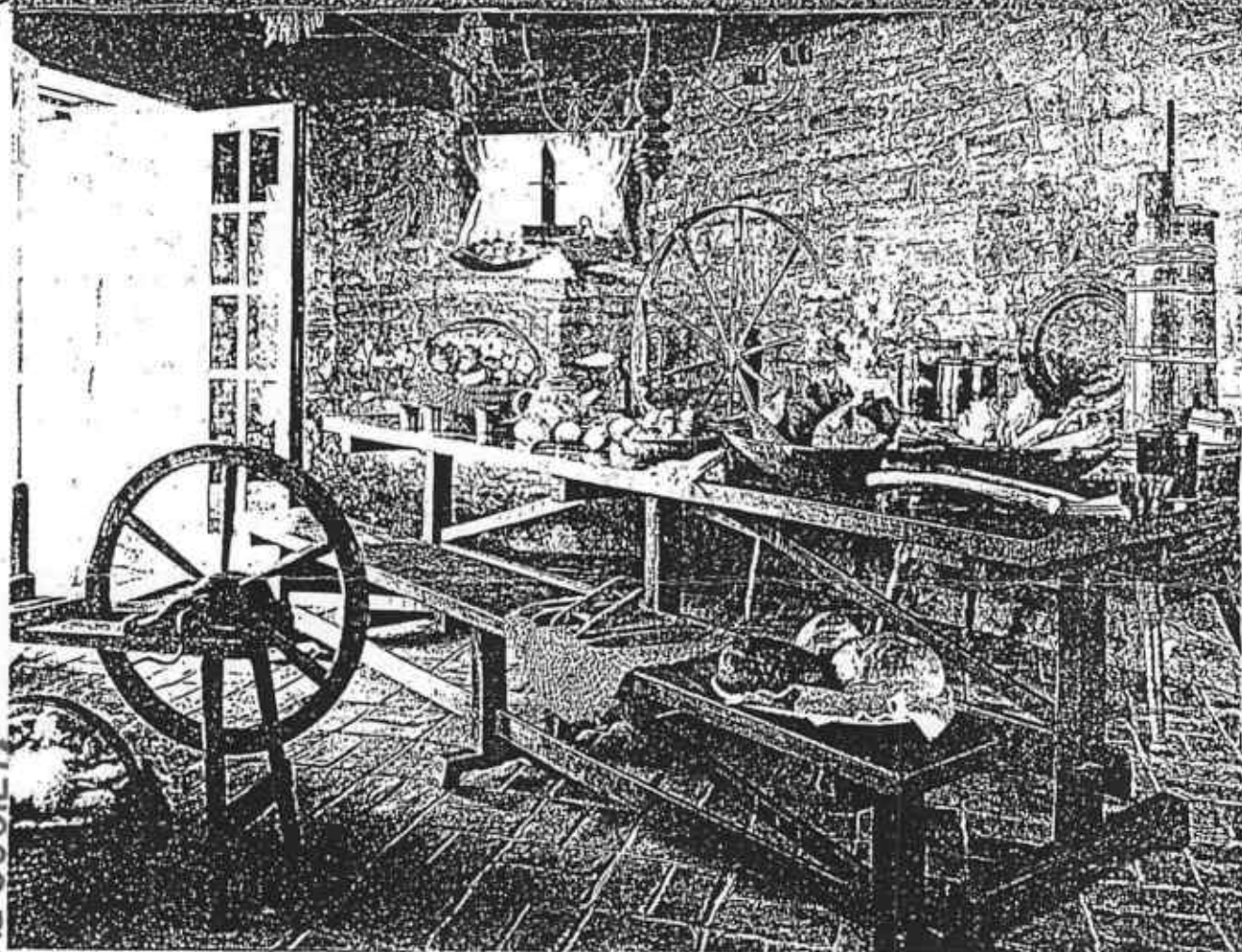

ORANGE COUNTY CALIFORNIA
GENEALOGICAL SOCIETY

A double porch spans the front of the house, which was built of blue limestone that Daniel Boone and his son Nathan quarried two miles away. Six rifle ports built into the structure's three-foot-thick walls helped the family stand fast against local Osage Indians.

For additional information, write or call Historic Daniel Boone Home and Boonefield Village, Inc., 1868 Highway E, Defiance, MO 63341; (314) 957-2251.

A LARGE MAN IN A COONSKIN CAP WHO LIVED IN A LOG CABIN: This is the popular image of Daniel Boone (1734-1820). In fact, America's great frontiersman (and military officer, surveyor, tobacco farmer, trapper, storekeeper, state legislator, and judge) stood approximately 5 feet, 10 inches, favored hats of beaver or buckskin, and for the last 17 years of his life resided in a Missouri mansion once considered the finest west of the Mississippi. Built in 1803 with his 18-year-old son Nathan (the youngest of Daniel and Rebecca Boone's 10 children), the 10-fireplace Georgian-style dwelling in Defiance, Mo., now stands as a testament to the bravery and fortitude of a remarkable American family. The home is open to visitors from mid-March to mid-December.

▲ The kitchen's black walnut table was made with wood salvaged from the log cabin the Boones lived in while the main house was under construction. Daniel crafted the treen and the oak butter churn for Rebecca, his wife for a half century.

OCCGS REFERENCE ONLY

marriage was to Reuben C. Hilligoss who preceded her in death. She was a member of St. Andrew's Church and the Royal Neighbors of America.

Darling B. Boon was born in Illinois on March 22, 1867. She married Addie Whittle and lived in Belle Plain Township, Illinois.

Myra A. Boon was born in Illinois on January 15, 1869. She married Mr. Gerhart and lived in Grossdale, IL

Telva A. Boon was born in Illinois on June 5, 1873, and was named for Telva Dunlevy. Kenneth Clopine related the following story supplied by his mother, Susan Boon Clopine.

"Telva Boon was known as Aunt Boog. One time when the circus came to town, Aunt Boog said she would take them all to the circus. There were quite a few of them and they asked how she was going to pay for all of them. She told them to crowd around her at the head of the line going into the circus. They did and when the ticket taker came, Aunt Boog fainted. The ticket taker thinking they all had tickets, said to take her on in so as not to hold up the line. They did and whereupon she promptly recovered and they all enjoyed the circus."

Matthew Boon made sure that each of his children was given a good education, something that was lacking in his life. He was a democrat and served as the road commissioner in his township and as a school director. He devoted all his life to farming. Sarah Boon was a member of the Christian Church at Washburn, Illinois. Sarah died on March 12, 1903, at age 68 at her home in Washburn, Illinois. Matthew M. Boon died on January 13, 1910, in Washburn, Illinois at age 90.



Just one final reminder that dues are now due. I don't look quite this bad when I have to send reminders but it really does make me feel bad...

For those of you who don't know, this Association started in July of 1967 so for 31 years now we try to collect by August 1st.

ORANGE COUNTY CALIFORNIA
GENEALOGICAL SOCIETY

Benjamin F. Boon was born in Marshall County, Illinois on July 17, 1855. He lived in Woodford County, Indiana and then moved to California. Kenneth Clopine supplied the following information from recollections told to him by his mother, Susan E. Clopine who was the daughter of Alexander and Hannah Boon.

"Uncle Ben Boon came to California in the early land boom in the 20's. He enjoyed going out with a group of prospective buyers to see what was being offered. They went in buses and a box lunch was provided. He was quite a talker and soon the land companies saw his talent and signed him to make the spiels for the sale of their real estate. His pay was the box lunch."

John Boon was born on December 21, 1860, and died on April on May 26, 1876 at age fifteen.

After the death of his first wife, Matthew Boon married Mrs. Sarah E. Burgess Beckwith on February 25, 1864. Sarah Burgess was born on February 22, 1835, in Massachusetts. She was one of the eight children of Cornelius and Dorothy (Lord) Burgess, both of Massachusetts. The Burgesses moved to Evans Township, Marshall County, Illinois in 1850 where they both died. Sarah Burgess married John W. Beckwith. They moved to Marshall County, Illinois in 1858. Mr. Beckwith enlisted in the Union Army at the beginning of the Civil War and died in 1862. Sarah Burgess Beckwith married Matthew Boon in 1864. They were the parents of four daughters.

Cora Ibbie Boon was born in Illinois on July 28, 1865. She died January 14, 1948. (Her middle initial is indicated as P on the copy of the page listing births from the the Family Bible. Her name is listed as Abby C. on a copy of the Illinois Biographical Record of Matthew Boon. Her obituary, dated January 14, 1948, lists her name as Ibbie.) Ibbie's first marriage was to Mr. Adams. They lived in Peoria, Illinois and were the parents of one son, Ruby. Her second

continued...

in 1818. According to the 1850 Census they lived in Gill Township in Sullivan County, Indiana. They were the parents of at least three children: Benjamin, Lucinda and George Boone Shepherd and probably seven children.

Mary Ann "Polly" Boone, was born in 1831 in Indiana. She married Richard McCammon who was the son of Hugh McCammon. Hugh was a brother of Elizabeth McCammon Boone (Polly's mother). Polly and Richard McCammon were first cousins. Among their children was Sarah J. McCammon who married Rufus Mason.

Matthew M. Boon, son of George and Elizabeth Boon, was born on December 16, 1819, in Sullivan County, Indiana. (This is the first instance that note that Boon is spelled without an e.) He grew up on his father's farm. There was no free school system in the county. The only schooling available was from traveling teachers in subscription schools. Matthew received his education in a log school house from these traveling teachers. He married Elizabeth Carithers (Carrithers) on October 22, 1846. Elizabeth Carithers was born in Sullivan County, Indiana on April 25, 1825. Matthew Boon rented a farm for one season in Sullivan County and then moved by wagon to Marshall County, Illinois. He rented land there for thirteen years. In the fall of 1860, he purchased a farm which was located in section 22 of Richland Township, Marshall County, Illinois. The farm was covered with a heavy growth of timber. He cleared this land and it became a very productive farm. Elizabeth Boon died on October 8, 1862, at age 37. Matthew and Elizabeth Boon were the parents of five children, all sons.

George C. Boon was born in Marshall County, Illinois on November 10, 1848. He died on March 13, 1858 at age nine.

Alexander B. Boon was born on February 3, 1851. Alexander Boon's life is discussed later in this chapter.

William P. Boon was born in Marshall County, Illinois on May 2, 1853. He lived in Eureka, Illinois.

continued....

CONTINUED...This article is continued from our last issue of the Echoes, April, 1998. Thanks to Nancy Boone of Seward, Nebraska and to Metta Schafft of Sonora, California for passing it on to us.

Salathiel Thomas Boone was born in 1809 in Kentucky. He was probably born in Shelby County. He died July 19, 1856 at age 47. He married Delany McConnell. She was born in 1810 in Kentucky. Both of them are buried in the Boone Cemetery in Sullivan County, Indiana. They were the parents of two children: Elizabeth Boone who married Christopher Boone (who was the son of Josiah Boone, III and Nancy Crews Boone) and Jane Cora Boone who married William F. Case.

Martha Patsy Boone was born in 1812 in Kentucky. Her first marriage was to Levi Harper and they had one son. Her second marriage was to Lorence or Lorenzo D. Clark. who was born in Kentucky in 1810. The Clarks lived in Woodburn, IL. They were the parents of five children.

Josiah Boone married Mary Clark. They were the parents of two children.

Benjamin M. Boone married Susanna Sweeney who was born in 1814 in Kentucky,

Jackson Boone married Mary Jane Sweeney. She was born in 1816 in Kentucky.

Mathew Boone was born December 16, 1819 in Sullivan County, Indiana. He married Elizabeth Carruthers. More on his life follows later in this chapter.

A child died in infancy.

Avarilla Boone was born ca 1820 in Indiana. Her first marriage was to Bulford Milam and they had one son. Her second marriage was to John McConnell who was born in 1809. John and Avarilla Boone McConnell were the parents of 10 children.

Samuel Boone was born in 1826 in Indiana. He married Mary A. "Nancy" Walters.

Perces Boone was born in 1826 in northwest Haddon Township in Sullivan County, Indiana. She married Arnold Shepherd who was born

continued....

George Boone was called the Abraham Lincoln of Sullivan County. He was a large man, nearly seven feet tall and was often ridiculed for his large feet. However, he was very popular and was elected to public office many times. The main issue during his service in the legislature was the question of internal improvements. George Boone was opposed to the state supporting internal improvements which led to his defeat for one term. Internal improvements are not explained in this source of information on George Boone. He was a Pro-Jackson Democrat and was elected to the following offices: Justice of the Peace in Sullivan County in 1817; Sullivan County Sheriff, 1821-25; Member of the Indiana House (Sullivan and part of Clay County) 1826-27, 1827-28, 1828-29, 1829-30, 1830-31.; lost for state senator 1831; Presidential Elector, 1832; lost for U.S. House of Representatives 1833; Member of the Indiana Senate (Sullivan County) 1834-35, 1835-36, 1836-37; Indiana House (Clay, Sullivan and Vigo Counties) 1838-39, and 1840-1841. He died during his last term in the Indiana House on January 10, 1841, in Indianapolis, Marion County, Indiana at age 58

The 1820 Indiana Census lists George Boone as living in Sullivan County. At that time the family consisted of the following children: 4 males under 10, one male age 10-13, one female under 10 and one female age 10-13. He and his wife are listed as being 26-44. (Actually, George was 37 and Elizabeth 30 in 1820.) They also had one free Negro female in the family age 45 or over. Mary Anderson sent an email offering a copy of the abstract on the house George Boone built and lived in. Her grandparents had lived in the house. It was located in Paxton, (this was Haddon Township), IN. She said he was supposed to be buried in the old cemetery behind the house. She also stated that the house burned November 18, 1974, the day her grandfather died in Terre Haute, IN. George and Elizabeth Boon were the parents of eleven children. The following list of their children has a wide age variance, the earliest being born in 1809 and the latest in 1831, a span of 22 years.

This article will be continued in the July, 1998 issue...

1871.

Anna A. McCammon was born about 1789 in Jessamine County, KY. She died about 1822 in Sullivan County, IN. She married Abraham Smock.

William McCammon was born January 1, 1796 in Jessamine County, Kentucky. He married Jemimah St. Clair in 1815/16. He died March 15, 1848.

Benjamin McCammon was born February 3, 1801 in Kentucky. He married Jane McConnell of Ireland. He died January 3, 1852 in Carlisle, Sullivan County, Indiana and is buried in the Indian Prairie Cemetery, near Carlisle, Indiana. Jane was born in Ireland in 1801 and died October 28, 1864 in Sullivan County, Indiana. I have corresponded on the Net with Ora N. Coons who is a descendant of this marriage.

Nancy McCammon was born September 10, 1803. She married Parker St. Clair. She died July 25, 1874.

Hugh H. "Major" McCammon, was born in 1802 at Hickman, Jessamine County, Kentucky which is near Nicholasville. He served in the Mexican War. . He died January 18, 1863 and is buried in the Snyder-McCellan Cemetery in Paxton, Sullivan County, Indiana. He married Elizabeth "Betsy" Gott. Betsy was born in 1799 in South Carolina. She died October 12, 1857. at Paxton and is buried in the Snyder-McCellan Cemetery in Paxton, Sullivan County, Indiana. Hugh and Betsy McCammon had at least one son, Richard. Richard married Mary Ann "Polly" Boone who was the daughter of Elizabeth McCammon and George Boone.

George and Elizabeth McCammon Boone moved to Sullivan County, Indiana in 1815 where George was a farmer and operated a grist mill. He was a Baptist, but not a church member.

continued....

weeks in the Camden District under Captain Knox. In 1780 he served 3 months under Captain Henry Bishop in the Camden District. In 1782 he enlisted in the South Carolina Militia and served 5 months under Henry Hampton and 5 months under Colonel Wade Hampton.

He is listed on the tax rolls in Fayette County, Kentucky in 1788 and 89. He was given a Commission in the Kentucky Militia on December 18, 1789. In 1800 the Second Census of Kentucky lists him in Jessamine County, KY. The 1810 Kentucky Census lists him in Shelby County, KY. There is a Land Entry in Sullivan County, IN in his name in 1816 with the patent dated in 1818. He is listed in the 1820 Census in Sullivan County, IN. He deeded his land to his son Hugh in 1821. In 1832 he made application for a Pension for Revolutionary War Veterans which was granted. The 1840 Indiana Census found him living in Sullivan County at age 85. He died October 6, 1841 at the home of his daughter, Jane (Jennie) Neal near Paxton, Indiana. His body was taken to the burial place by ox cart. He was buried near a black oak tree on the Church farm near the old ice pond. This land was deeded to the McCammons. However, the deed was destroyed by mice in an old trunk. Matthew McCammon's name appears on a bronze plaque in the Rotunda of the Sullivan County Courthouse in Sullivan, IN. Matthew married Mary Douglas who was also born in Ireland.. They were the parents of seven children.

One child was born and died at sea. The superstition was that unless the burial was made at sea, whales would upset the boat.

Sally McCammon was born about 1782/83 in South Carolina. She married a Noel.

Elizabeth "Betsey" McCammon was born December 3, 1786 in Kentucky. She first married a Cox. Her second marriage was to the Honorable George Boone. She died April 15, 1840.

Jane Douglas "Jennie" McCammon was born in 1787 in North Carolina. She married Thomas Edward Neal April 12 1802. Jennie died July 9,

ORANGE COUNTY CALIFORNIA
GENEALOGICAL SOCIETY

continued.....

OCCGS REFERENCE ONLY

The following information was compiled by Nancy Boon, of Seward, Nebraska, then sent to our cousin Metta Schafft, who passed all of it on to us. There are many more pages so we will continue more of it in our July issue. Many thanks to Nancy and Metta....

Deborah Boone was born January 21, 1792 in Kentucky. She married George Tague in 1810 in Shelbyville, Shelby County, KY. They moved to Sullivan County, IN in 1833.

Ruth Boone married William Barnhill.

After the death of his first wife Persis, Josiah's second marriage was to Mrs. Ellenor Bryon Adams. Ellenor was a sister of Rebecca Bryan Boon who was he wife of Daniel Boone. Josiah Boone, Jr. and Ellenor were the parents of two daughters.

Tabitha Boone was born about 1815 in Shelby County, KY. She died in 1881. She married George Horseman and they were the parents of seven children.

Charity Boone married the Rev. William McEwan. They had at least one son, Marshall Boone McEwan.

George Washington Boone was born in 1782 (3) in Woodford County, Kentucky. He married Elizabeth McCammon on May 30, 1807 in Shelby County, Kentucky. Elizabeth was born in Kentucky in 1790.

Elizabeth McCammon's family can be traced back to Ireland. The following information is compiled from the book, Our Boone Families, by Sarah Ridge Rockenfield and McBook by Glynn McCalman. A group of five brothers: William, Hugh, Matthew, James and John were born in County Antrim, Ireland. Matthew McCammon was born February 23, 1757 in County Antrim, Ireland. The McCammons brothers all imigrated to South Carolina and fought in the Revolutionary War. This information comes from the Pension application of James, McCammon which states: "James as well as his brothers John, Matthew, Hugh and William all fought in the Revolution. Matthew's Pension Application #S17578 spelled his name as McCemmon.

Matthew was drafted into the South Carolina Militia in 1779 and served 6

continued...

ORANGE COUNTY CALIFORNIA
GENEALOGICAL SOCIETY



Some presumptions are conclusive, e.g., "...the issue of a wife cohabiting with her husband, who is not impotent or sterile, is conclusively presumed to be a child of the marriage...." with certain exceptions for the results of blood tests.

OCCGS REFERENCE ONLY

Section 1200 provides that "'Hearsay' evidence is evidence of a statement that was made other than by a witness while testifying at the hearing and that is offered to prove the truth of the matter stated. Except as provided by law, hearsay evidence is inadmissible...." Several exceptions to the hearsay rule relate to family history. Among them are: Section 1310 providing that the statement of a declarant concerning his or her own birth, marriage, ancestry or other similar fact is not made inadmissible by the hearsay rule unless it was made under circumstances such as to indicate its lack of trustworthiness; Section 1311 which contains a similar exception for the statement of a declarant who was related to the other by blood or marriage and was so intimately associated with the other's family as to be likely to have had accurate information; and Section 1312 which provides that "Evidence of entries in family Bibles or other family books or charts, engravings on rings, family portraits, engravings on urns, crypts, or tombstones, and the like, is not made inadmissible by the hearsay rule, when offered to prove the birth, marriage, divorce, death, parent and child relationship, race, ancestry, relationship by blood or marriage, or other similar fact of the family history of a member of the family by blood or marriage."

Under Section 115, "'Burden of proof" means the obligation of a party to establish by evidence a requisite degree of belief concerning a fact in the mind of the trier of fact or the court. The burden of proof may require a party to raise a reasonable doubt concerning the existence or nonexistence of a fact or that he [or she] establish the existence or nonexistence of a fact by a preponderance of the evidence, by clear and convincing evidence, or by proof beyond a reasonable doubt." The "proof beyond a reasonable doubt standard" is applicable generally to criminal trials. Proof by a preponderance of the evidence is required in civil trials unless otherwise required by law.

Nancy's affidavit for bounty land is direct evidence of the basic facts: her birth date, her name before marriage, the date of her marriage, the name of her husband - Nathan Phillips, her location at the time of marriage - Bath Co., KY, and her identification with Jesse Elledge, her brother, and Malinda Scholl Elledge Jackson, her cousin and former sister-in-law. (See Evid. Code Sections 1310, 410.) Peter Scholl's Notebook establishes Nancy's precise birth date, name of her husband, her parentage and the names of her siblings; it corroborates her affidavit. (See Evid. Code Sections 1311, 1312.) Nancy's name before marriage and her marriage to Nathan in Bath Co., Ky, are corroborated by the affidavits of Malinda Jackson, Jane Phillips, and Mary Nesbitt. (See Evid. Code Section 1311.) Nancy's birth date and her affiliation with Francis and Charity and their other children are affirmed in the "Elledge Bible." (See Evid. Code Section 1312.) The 1820 census for Bath Co., KY, places her father, Francis Elledge, in the county in which she was married a short time before. The census returns, particularly the 1850 and 1860 returns, show her age as consistent with the above evidence. The 1850 return shows her relationship with Nathan. Although all the evidence is hearsay because it is not made by a witness while testifying at a hearing and is offered to prove the truth of the matter stated, it is trustworthy and admissible as an exception to the hearsay rule. Substantial evidence to meet not only the preponderance of the evidence standard, but the clear and convincing evidence standard, establishes that the Nancy Elledge who married Dr. Nathan Phillips was the daughter of Francis and Charity (Boone) Elledge.

The only conflicting evidence is Thompson's repeated statement that Nancy Norris was the daughter of Francis and Charity. Thompson's statement could possibly be an exception to the hearsay rule under Section 1314 providing that "Evidence of reputation in a community concerning the date or fact of birth, marriage, divorce, or death of a person resident in the community at the time of the reputation is not made inadmissible by the hearsay rule." In many instances Thompson quotes a source for his family information or corroborates the information from court files or other records. But, his failure to quote any source for his statement that Nancy Norris was the daughter of Francis and Charity, or to corroborate it with other records, or suggest that it was community knowledge undermines the validity of his statement, and it can be given little or no weight as evidence of the parentage of Nancy Norris. Patricia O'Boyle's claim that Nancy Norris was the daughter of Francis and Charity (Boone) Elledge is unsupported by any other evidence.

ORANGE COUNTY CALIFORNIA
GENEALOGICAL SOCIETY

Malinda Jackson [8] executed an affidavit on 16 Oct. 1861, sworn to and subscribed before Wm. Turner, Justice of the Peace, in which she stated that "... she is well acquainted with Mrs. Nancy Phillips, a resident of Paytons, Illinois, widow of Nathan Phillips deceased, and has been acquainted with her from her childhood. That her name before marriage was Nancy Elledge. That she was married to Nathan Phillips, her late husband, in the County of Bath & State of Kentucky in or about the fourteenth day of December, AD. 1818, by Rev. Joseph Harper, and that affiant was present and an eye-witness of said marriage." Also, Mary Nesbitt and Jane Philips each executed an affidavit in which she stated that Nancy's name before marriage was Elledge and that she was present at the wedding of Nancy and Nathan Philips in Bath Co., KY in Dec. 1818. (See Nat. Archives Bounty Land Warrant (Blwt) File 96410-120-55.)

"Nancy Elledge, born Oct. 11, 1788" was entered in the "Elledge Bible." The family information from the "Elledge Bible (which has disappeared) was transcribed on Jan. 21, 1926, in Pike Co., IL, by Dr. Clyde Blaine Ingalls, a descendant of Francis and Charity through their son, William, and his wife, Tabitha (Beall) The names and birthdates of ten of the children of Francis and Charity were entered and follow the birth order of Peter's list and the Willsey list except for the omission of Mary Elledge Alcorn who died in 1826 in KY and the double entry for Jesse. [9]

The 1820 federal census for KY lists Francis Elledge in Bath Co. (p. 172), the county in which Nancy and Nathan Phillips were married on 12 Dec. 1818. Nathan Phillips is listed in 1820 (p. 076) in Clark Co. which is near Bath Co. In Nathan's household was one male 26 - 45 (b. between 1775-1794), one female 26 - 45, and one male and one female each under the age of 5.

The 1830 federal census for Pike Co., IL, lists Nathan Phillips as head of household (p. 234), which includes one male and one female each between the ages of 40 and 50 (b. between 1780 and 1790.) Nathan is also listed as head of household in the 1840 census for Scott Co. (p. 133) which includes one male and one female each between the ages of 50 and 60 (b. between 1780 and 1790.)

In the 1850 federal census for Pike Co., Griggsville Township (p. 080, household 810/835) the family members are named and include: Nathan, a physician, age 61 born in N.C. and Nancy age 61 born in N.C. The census was probably taken before Nancy's 62nd birthday on Oct. 4 and is consistent with the birthdate given by Peter Scholl in his notebook and in the affidavit of Nancy in support of her land bounty application, as well as in the "Elledge Bible" and in previous census returns.

In the 1860 federal census for Adams Co., IL (p. 848, household 2229/2247) Nancy Phillips, age 72 born in N.C., is listed as living with her son, Thomas C. Phillips, and her two grandchildren, Mary and Thomas Kincaid. Nancy's date of death has not been established, but the information in the 1935 obituary of her grandson indicates that Nancy died about 1863. (This information comes from Ora May Crane, 3437 Finney Road, Modesto, CA 95358. Her husband Paul, is a descendant of Sophia Phillips Kinkaid, Nancy's daughter.)

Nathan and Nancy (Elledge) Phillips had five sons: William Riley Phillips, Edward M. Phillips, Thomas C. Phillips, Francis A. Phillips, and Nimrod Hiram Phillips. These are family names. Nathan's father was Thomas Phillips; Nancy's father was Francis Elledge; both Nathan and Nancy had a brother, William; Nancy had brother, Edward; and Nathan had a brother, Nimrod.

Summary [10]

According to the California Evidence Code Section 140, "Evidence" means testimony, writings, material objects, or other things presented to the senses that are offered to prove the existence or nonexistence of a fact." Section 410 defines "direct evidence" as "evidence that directly proves a fact, without an inference or presumption, and which in itself, if true, conclusively establishes that fact." Section 600(a) provides that "[a]n inference is a deduction of fact that may logically and reasonably be drawn from another fact or group of facts found or otherwise established...." Section 600(b) defines a presumption as "an assumption of fact that the law requires to be made from another fact...found or otherwise established in the action...." It is not evidence, but it can affect the burden of proof or the burden of producing evidence.

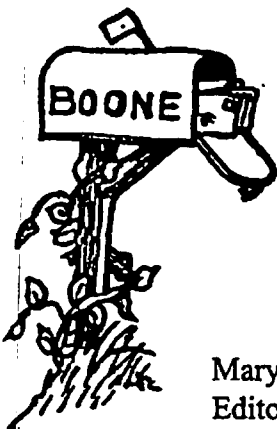

From the mailbox:

Mary K. Boone
Editor and Treasurer
Boone Family Assn. of California
19248 Rockridge Way
Sonora, CA 95370

Betty Barry Deal
1201 San Antonio Ave.
Alameda, CA 94501-3931
30 May 1998

Re: Nancy Elledge Phillips

Dear Mary,

In Oct. 1995 you published in *Boone's Sierra Echoes* a query of Patricia Donahue O'Boyle about her ancestor, Nancy Norris Phillips. Thinking that I would submit a response, I retrieved all of my old research notes on the two Nancys. Then, distractions started. A few weeks ago a descendant of Nancy Elledge Phillips wrote to say that she had seen my old research notes; she sent me additional documents and the listing from the 1860 Adams Co. IL census for Nancy Elledge Phillips. This again triggered my interest in responding to Patricia's query.

I share Patricia's frustration in trying to identify ancestors. It is particularly difficult when so many had the same names. Jess Thompson in his book, *Pike County History*, gave us many clues, but he also sent us off on the wrong path at times. Such was the case with Nancy Elledge Phillips. I trust the enclosed research paper on Nancy Elledge Phillips will establish her identity by clear and convincing evidence and the suggestions for research on Nancy Norris Phillips may be of help to Patricia.

You are serving such an important role in being our clearing house and providing us with so much information. I know that it is hard work, and I for one appreciate what you are doing. I was sorry to read of Tan's death. He was a grand old man in the Boone tradition.

Sincerely - Betty

Thank you, Betty! This research on Nancy Elledge Phillips is going to be very helpful to a lot of our members. I will continue the article in our October issue. Thanks for your help!

Mary

ORANGE COUNTY CALIFORNIA
GENEALOGICAL SOCIETY

Nancy (Elledge) Phillips

Daughter of Francis and Charity (Boone) Elledge and
granddaughter of Edward and Martha (Bryan) Boone

By Betty Barry Deal

The confusion about the identity of Nancy, the daughter of Francis and Charity (Boone) Elledge and granddaughter of Edward and Martha (Bryan) Boone, has its origin in a statement of Jesse Thompson who wrote a series of articles in the mid-1930's for The Pike County Republican, a weekly newspaper published at Pittsfield, Pike Co., IL. His articles about the history of the county and its early settlers were published in book form, *Pike County History*, by the Pike County Historical Society in 1967. Thompson's writing is colorful and intimate; he made the stories of the early settlers of Pike Co. dramatic and alive, and descendants of those families are, and should be, indebted to him for recording so much information about their ancestors and the history of the county. But, he built in errors, probably based on the faulty recollections of the old-timers whom he interviewed. Researchers using Thompson's book should be aware of the need to corroborate their family connections through Bible records, court records, census returns and other such sources. [1]

Thompson stated that Nancy who married (1) -----Norris and (2) Nimrod Phillips was the daughter of Francis and Charity (Boone) Elledge. [2] Nowhere did he give a source for his statement about her parentage. Patricia (Donahue) O'Boyle is convinced that Thompson correctly identified this Nancy, her ancestor, as the daughter of Francis and Charity. See *Boone's Sierra Echoes*, October 1995, page 8. Descendants of the Nancy who married Dr. Nathan Phillips (a brother of Nimrod) claim that she is the daughter of Francis and Charity, and the evidence supports their claim. To distinguish the two Nancys in this discussion, the Nancy who married Nimrod will be referred to as Nancy Norris and the Nancy who married Nathan will be referred to as Nancy Phillips unless the context dictates otherwise. The name "Phillips" will be spelled as used by contemporary family members with two "l's" (except in quoted documents) although early members of that family in Pike Co. frequently used only one "l".

Nancy Phillips was born on 04 October 1788 according to Peter Scholl in his Notebook. [3] Peter was the grandson of Francis and Charity and kept a notebook in which he wrote information about himself, his family, his ancestors, the death of friends, the weather, and other bits of information. Although his entries about Francis and Charity and their children were not recorded contemporaneously with the events, Peter lived in Pike Co. until about 1847 and was undoubtedly intimately acquainted with his grandparents and their family. Except for the misnaming of William's wife, his information coincides with other sources. Peter named the 11 children of Francis and Charity and for each gave the birth date, date of death, age at death, and name of spouse. He noted that Nancy Elledge, the sixth child, "**marred a Nathen Fillaps.**" Peter's list follows the same birth order for the children of Francis & Charity as the list provided to Thompson by William Riley Willsey, a descendant of Mary Elledge Alcorn. At page 247, Thompson follows the Willsey list in setting out the names of the 11 children: "Mary [Alcorn], James, Benjamin, Boone, Patsy [Martha Scholl], Nancy [Phillips], Edward, Charity [Scholl], William, Jesse, and Jemima [Beall]". [4]

Nancy Phillips, as the widow of Dr. Nathan Phillips who served in the War of 1812, applied for bounty land on 24 September 1861. [5] In her supporting affidavit she swore under oath before a Justice of the Peace for Pike County that:

- (a) she was 73 years of age [b. 1788];
- (b) she and Nathan were married in Bath Co., KY, on 12 Dec. 1818; [6]
- (c) her name before marriage was Elledge; [7]
- (d) eye witnesses to her marriage were Jesse Elledge living in Scott Co., IL, and Malinda Jackson living in Pike Co., IL; [8] and,
- (e) her husband, Nathan Phillips, died in Pike Co., IL, on 17 Oct. 1852.

Booth Is a Famous Name in History

Speaking of my friend Dr. John Nicholls Booth of Los Alamitos, which I was doing in this space on Thanksgiving Day, I shall continue that narrative by saying, firstly, that this good Unitarian minister offered a perfectly wonderful prayer at table during this annual feast at home. John has earned an honored place at our festal boards any time he wishes to attend and relieve me of the awesome task of saying a proper grace—a function I perform with all the grace of a hippopotamus dancing in a ballet.

Secondly, there is John's new book entitled "Booths in History," which I also fleetingly mentioned in that column, and about which I subsequently received a letter of inquiry from Donald R. Booth of Villa Park.

Incidentally, Donald Booth also confessed to sharing my stage fright when it comes to asking

grace. He invited me to try his father's favorite grace the next time that duty falls on my shoulders. He guaranteed it would relieve me of the responsibility for years to come. I've no doubt this is a correct assessment. Here is his father's grace:

*There's the bread,
And there's the meat.
Damn your souls,
Take hold and eat.*

Further, Donald Booth, to whom I've just sent a letter of reply, said he was curious about his ancestors, George and Martha Booth, who came to Massachusetts in 1825 from Ireland.

"I have some evidence that George Booth's father was from a prominent family of Booths in England, but I have yet to establish the link," he wrote.

I'm sure he'll be pleased to learn that it is likely that missing

link can be found in John Booth's book. I found references in it to several George Booths who were prominent in making English history from the 16th through the 18th centuries. There was an archdeacon of Hereford, serving Cambridge University as its proctor in 1520. There was a Sir George Booth who served as groom to the bedchamber of George II. And there were George Booths who were Earls of Warrington and Baron Delemars.

If all this sounds rather stuffy, especially when one is not a Booth, don't be misled. I found myself to be agreeably surprised at how interesting John's stories about the Booth clan really were. One reason is that certain things Booths have done have touched the lives of nearly all of us.

For examples: Every auto sold

Please see BUFFUM, Page 4

Richard Buffum

Continued from Second Page

today contains inventions of James Scripps Booth, after whom the forgotten Scripps-Booth car was named. Chevrolet absorbed Scripps-Booth. The first V-8 engine ever built in Detroit was designed by J. S. Booth. The first steering wheel horn button was his, as well as the underslung worm-drive rear axle.

U.S. Girl and Boy Scout knives were designed by Lionel Booth. The Rev. William Booth was the founder of the worldwide Salvation Army. Herbert Cecil Booth, an engineer, invented the vacuum cleaner. We all know what John Wilkes Booth did to President Lincoln. And we also know what happens when we consume too much Booth's gin. But many of us aren't aware that bottles of Booth's gin financed the first polar expedition to locate and reach the North Magnetic Pole. Boothia Peninsula, most northerly point of continental North America, commemorates distiller Felix Booth, who financed Capt. James Ross in his expedition to the North Pole in 1829-33.

John Booth whimsically comments, "Perhaps for temperance reasons the North Magnetic Pole has since shifted northwest to Bathurst Island."

At any rate, John has published his own book about his namesakes, who date back to AD 1225. He has made sure it is a first-rate job of bookmaking. Any interested Booth or non-Booth may find John Nicholls Booth's name in the phone book.

